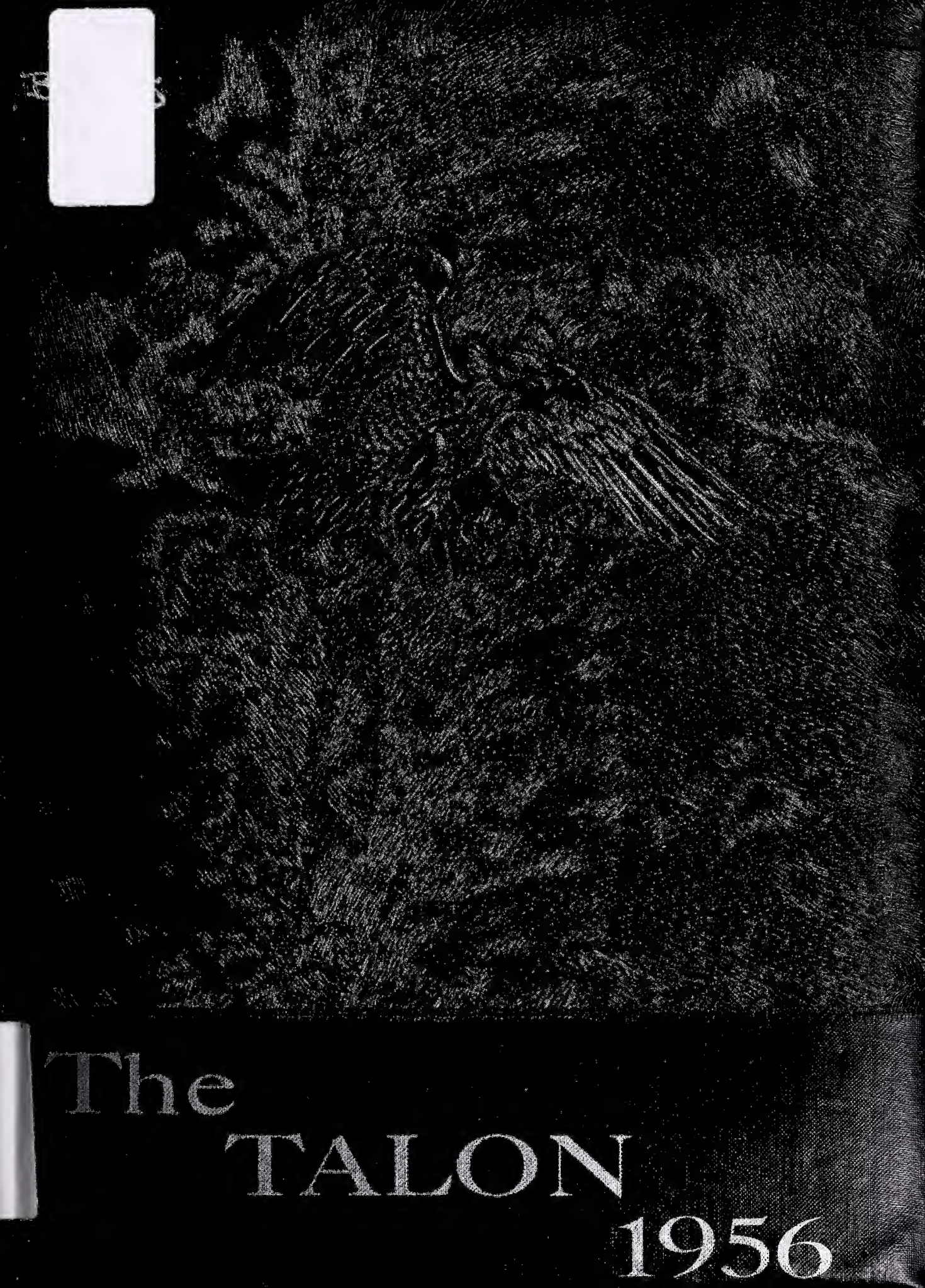

The TALON 1956

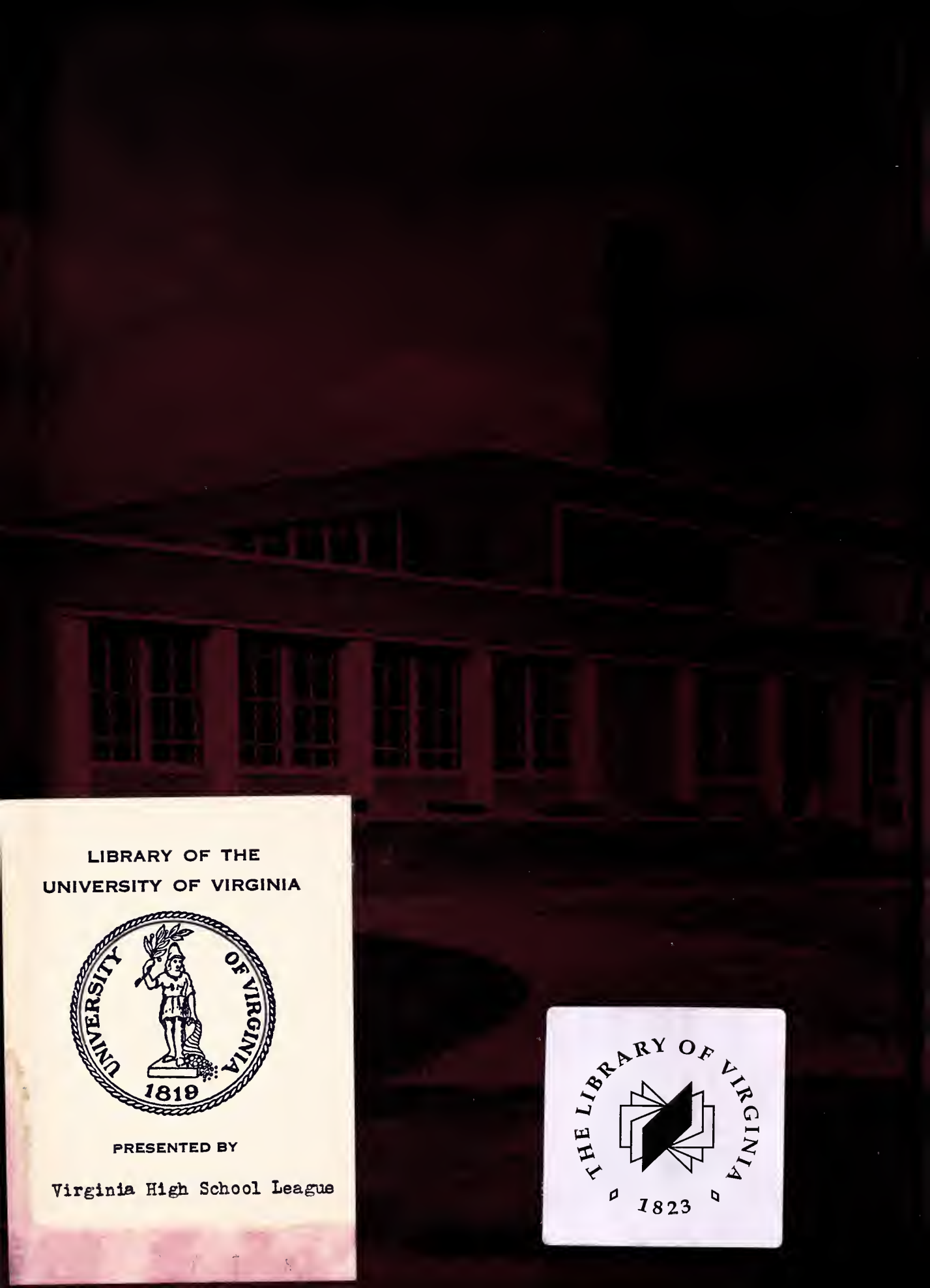

LIBRARY OF THE
UNIVERSITY OF VIRGINIA

UNIVERSITY OF VIRGINIA
1819

PRESENTED BY

Virginia High School League

THE LIBRARY OF VIRGINIA
1823

THE TALON

Volume Seven

PUBLISHED BY
THE SENIOR CLASS
OF
CLARKE COUNTY HIGH SCHOOL
1956

GIFT
AUG 16 '57

LD
7501
T24
C5
1956

FOREWORD

We, the Talon Staff of 1956, have but one purpose in mind---to give you the true feeling of C. C. H. S. And when someone in the future will be able to grasp the warm memories of their high school days from this book---then we can say our goal has been achieved.

"Tho' lost to sight, to mem'ry dear
Thou ever wilt remain."
---Linley

Property of
The Library of Virginia
Richmond, VA

The class of 1956
gratefully dedicates this Seventh Volume
of "The Talon" to

MR. DOUGLAS C. COCHRAN

A member of the Faculty whose devotion to his athletic duties as coach and whose keen interest in all our school activities has been unfailing;

A teacher who has sacrificed much of his time and effort in helping the students achieve their goals, and whose faith and loyalty to C. C. H. S. has been shown in all the projects he has successfully undertaken.

SCHOOL

Coming to School

DAR Good Citizen

Our New Teachers

Band Contest Winners

Pep Rally

"I Speak for Democracy" Winners

Football Game

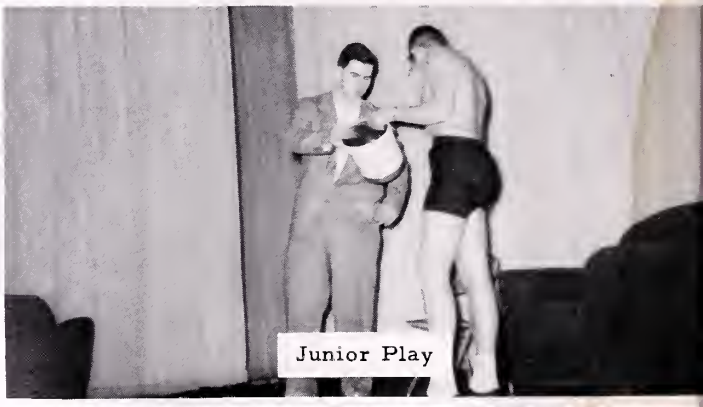
Junior Play

Football King and Queen

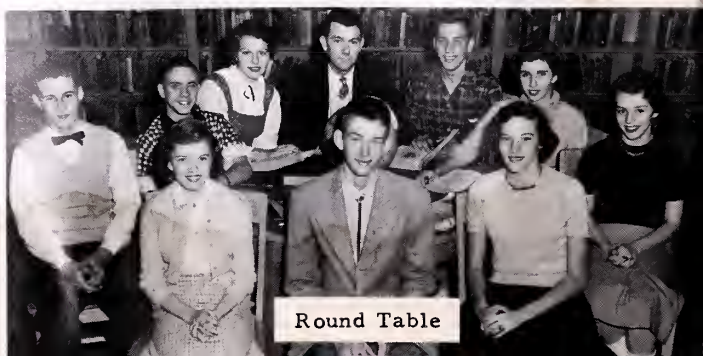
Round Table

CALENDAR

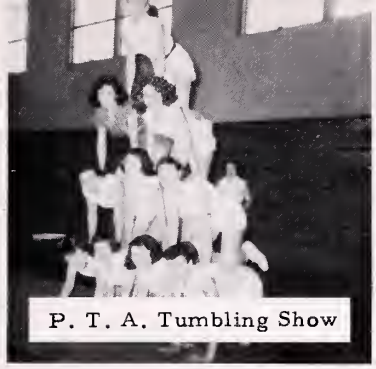
P. T. A. Tumbling Show

Student Teachers Leave

Office Staff

Bland Memorial Music Contest Winners

Sweetheart Queen and Attendants

A Prom Peanut Sale

Winner of Betty Crocker Award

U. S. Government Class

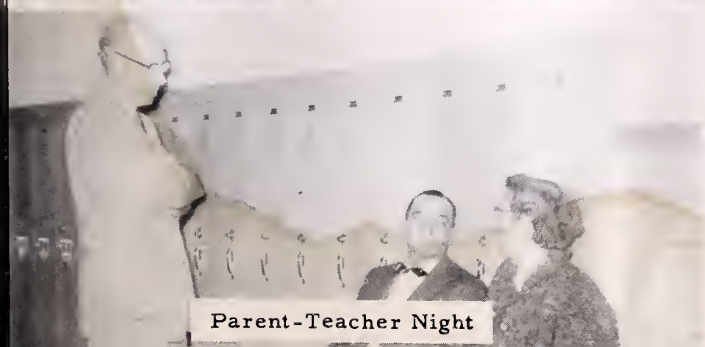
Parent-Teacher Night

Leaving School

ADMINISTRATION

George W. Burton
Superintendent of Schools
B.A., M.A., University of Virginia

Charles E. Miley, Principal
B.A., Roanoke College

William L. Boyce, Assistant Principal
B.A., Shepherd
M.A., West Virginia University

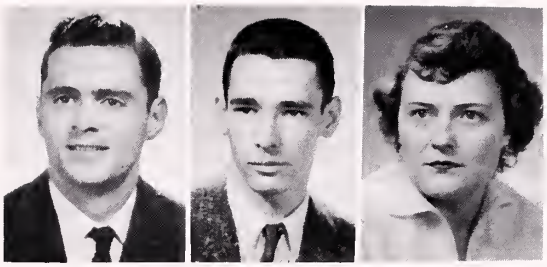

FACULTY

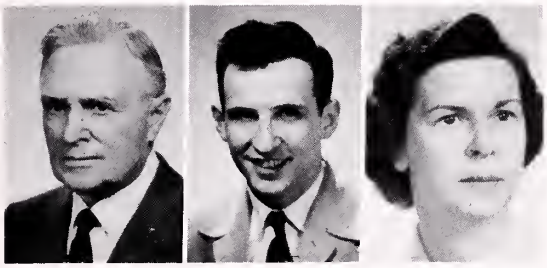

Bessie D. Arnett, B.S., M.A., West Virginia Wesleyan; Ernest G. Bowman, B. A., Bridgewater; B.S., Madison; Margaret H. Cepelka, A.B., Shepherd; Douglas C. Cochran, B.A., Emory and Henry; M.A., University of Kentucky; George W. Costello, Jr., A.B., Shepherd; Jane A. Gibbs, B.S., West Virginia Wesleyan; James S. Hafer, B.A., Shepherd; Mary L. Holmes, B.A., Roanoke; Joseph C. Huffman, B.S., Virginia Polytechnic Institute; M.S., Cornell; Jean E. Kimball, A.B., Denver University; Betty S. Levi, B.S., Madison; Eva D. Massey, Ph.B., University of Chicago; John S. Reid, B.A., William and Mary; M.A., Columbia University; Mildred S. Riley, B.A., Lenoir-Rhyne; Vivien M. Ritenour, B.S., Madison; Janet E. Rose, B.S., Plattsburgh State Teacher's College; Warren E. Rothgeb, B.S., Bridgewater; Glen E. Sunderlin, B.A., University of Montana; M.S., University of Southern California; William B. Taylor, B.A., Hampden-Sydney; Dorothy C. Wedell, B.A., University of Michigan.

Alva Hummer
SECRETARY

TALON STAFF

DORIS ANN WILLIAMS
Typist

LOIS LADD
Assistant Literary Editor

GEORGIE MILLESON
Business Manager

MARIETTA AMES
Editor-in-Chief

GAYLE HAYMAKER
Assistant Editor

BUD BLYTHE
Circulation Manager

GRETTA DICKS
Typist

REBECCA ANNE ATHEY
Assistant Picture Editor

KITTY SMALLWOOD
Feature Editor

FLOYD McWILLIAMS
Assistant Boys' Sports Editor

MISS MASSEY
Sponsor

RUTH ELLEN TALLEY
Assistant Feature Editor

JOYCE LAKE
Literary Editor

MARY MARGARET THOMA
Picture Editor

DUKE MURRAY
Art Editor

PHYLLIS BEMUSDAFFER
Assistant Girls' Sports Editor

BARBARA ANNE STRODE
Girls' Sports Editor

RONALD KAPLON
Boys' Sports Editor

Absent:
CHARLES BEMUSDAFFER
Assistant Business Manager

LOUISE HUFF
Typist

SENIORS

CLASS OFFICERS

Secretary, Rebecca Anne Athey
Treasurer, Buddy Fuller
Vice-President, Kenneth Pitta
President, Charles Bemusdaffer

CLASS POEM

It's almost tomorrow--graduation day;
Each of us will go his separate way.
Our years here have quickly flown;
To men and women we have grown.

You saw our joys, hates, and tears;
With a loving hand, you calmed our fears.
You gave us hope, love, and trust;
Our destiny now is left to us.

Our time here is now through,
But we shall never forget you.
Friendships were born throughout your halls
Knowledge was gained within your walls.

Its almost tomorrow--graduation day;
Each of us will go his separate way.
So with a smile mixed with a sigh,
We bid you good-bye--Dear Clarke County High.

Dotte Hibbard

CLASS MOTTO
"Climb though the rocks be rugged."

CLASS FLOWER
White Carnation

CLASS COLORS
Black and Silver

SENIORS

MARIETTA AMES
"Still achieving, still pursuing."

Sparkling personality....loves gayety, fun, dancing....studious....has an endless desire to achieve...."Most likely to succeed."....has made a fine Editor-in-Chief of "The Talon".

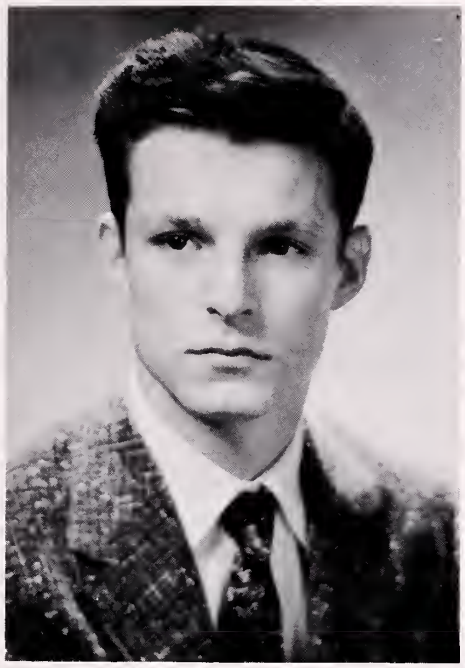

HOLMES EDWARD ASHBY
"Why aren't they all carefree like me?"

Silent, yet alert....always friendly, set for a laugh--enjoys sports and is quite an addition to the team.

REBECCA ANNE ATHEY
"Happy as the day is long."

As cute 'n friendly as they come....Sparkling eyes correspond with her personality....wonderful ballet dancer....most popular senior.

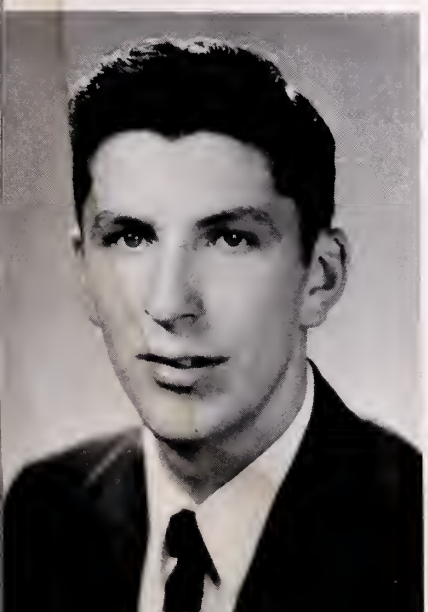

CHARLES JAMES BEMUSDAFFER
"Friendly to all, and all are his friends."

Enough vitality to supply a thousand-man army ....crazy and cute....can dance like a dream and never without a partner....one of our most-loved seniors.

SENIORS

BARBARA ANN BALLENGER
"Nature made her what she is,
And never made another."

Constantly dons her radiant smile....seeks gayety and laughter....finds enjoyment in dancing....quite an addition to the '56 class.

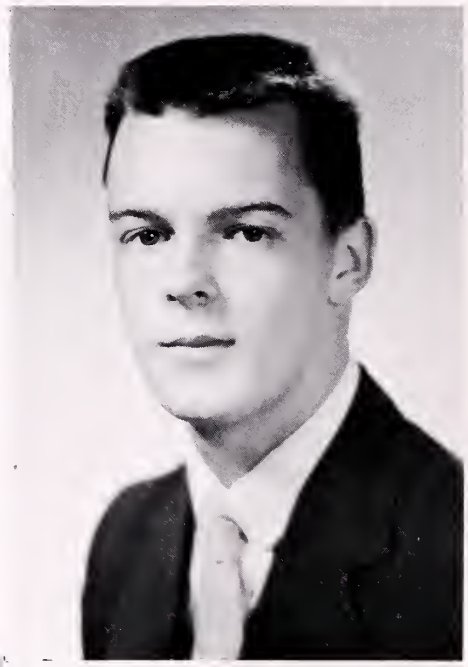

WILLIAM WARDE BLYTHE, JR.
"Good natured, good-humored and free."

Ready and willing to work....not too outspoken ....a lover of sports....neat and quiet, but ready for fun....a good leader, and always gets things done.

PHYLLIS ANN BEMUSDAFFER
"Her ways are ways of pleasantness, and all her paths are peace."

Red hair, blue eyes....a beaming smile....a wonderful dancer ....likes sports and fun.... truly an outstanding feature in the class.

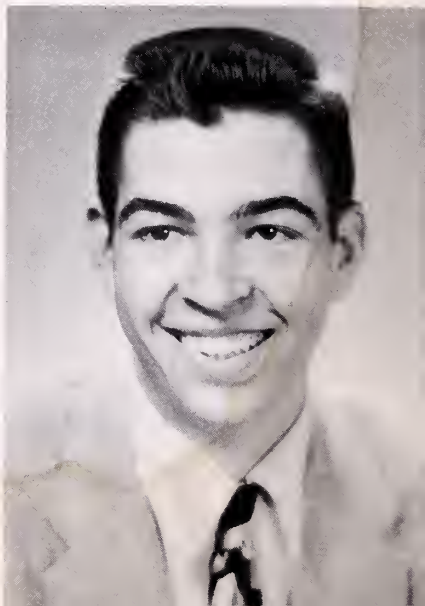

WILLIAM DAILEY BROY
"Men of few words are the best men."

Quiet and thoughtful....likes to make things.... will have his own carpenter shop some day.

SENIORS

GRETTA ALLEN DICKS
"Speech is silver; silence is golden".

Small, but friendly as they come....quiet but with a fine personality....always happy and having a good time....has "oodles" of friends.

ISAIAH COLEMAN BURKE
"The true heart and the ready hand."

Friendly....lots of fun....ready and willing to co-operate with anyone needing help.

BARBARA ANN DOWNS
"To look out and not in, and to lend a helping hand."

Lots of fun....has a witty comment for 'most everything....really excels on the basketball court....plans to make her career in the Women's Branch of the Armed Services.

JOSEPH HENRY DAVIS
"Though I am always in haste, I am never in a hurry."

A quiet disposition with a keen sense of humor ....good student....enjoys writing, especially science fiction....would like to write an outstanding novel.

SENIORS

GAYLE MARLENE HAYMAKER
"Music was in her blood and beauty in her voice."

A ready smile for everyone....talent with a capital "T"....loves to sing and dance...our Assistant Editor of "The Talon."

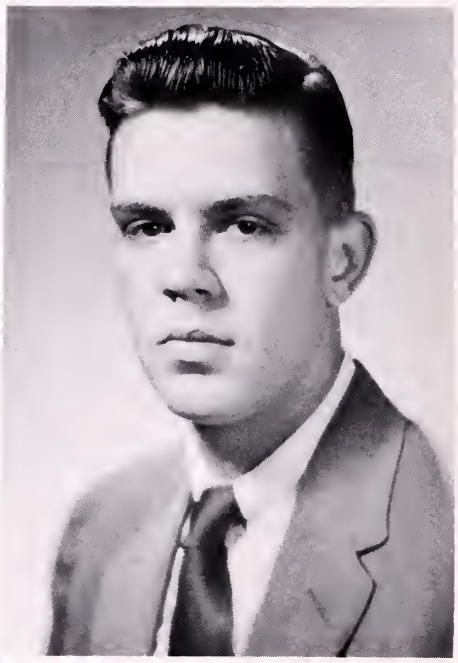

WILLIAM SYLVESTER FRANKLIN
"Faithfulness is possessed by those who have faith."

Quiet....likes to farm....a big asset to the Bible Club....liked by all because of his friendly manner.

DOROTHY LOUISE HIBBARD
"The mildest manners and the gentlest heart."

Dark eyes that seem to have a question mark (?)....good artist....loved by all.

WILLARD RUSSELL FULLER
"The looks help to make the man."

Our best-looking senior....always stands by to help....excellent in basketball, football, and baseball....enjoys all sports.... quiet.... easy going.

SENIORS

FRANCES LOUISE HUFF
"Everything comes to those who wait".

Neat, cute and friendly....enjoys a good time ....will be a great success as a secretary or homemaker....likes dancing....sincere in all she does.

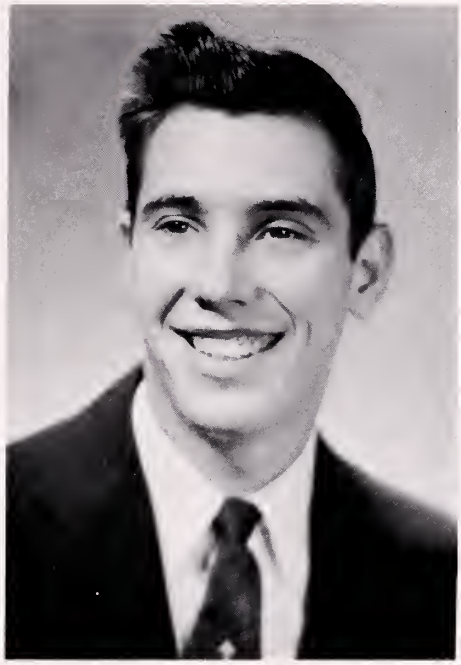

LIND DICKENSON HARRISON
"Talent was born within."

Witty, carefree and gay....the appetite of a sword-swallower....superb on skates....likes to tinker with cars.

ANNA LEE HUMMER
"Her smile is the sweetest that ever was seen."

A real cute blond....teeth that look like pearls ....nice to be around....fun in every crowd.

GARLAND WILLIAM JENKINS
"The style is the man himself."

A carpenter by choice....cute....ambitious.... always getting around.

SENIORS

LILLIAN ELIZABETH HUMMER
"A merry heart maketh a cheerful countenance."

Friendly nature....never lets you down....enjoys spending time at the roller rink....a sparkling addition to F.B.L.A.....will make an efficient secretary.

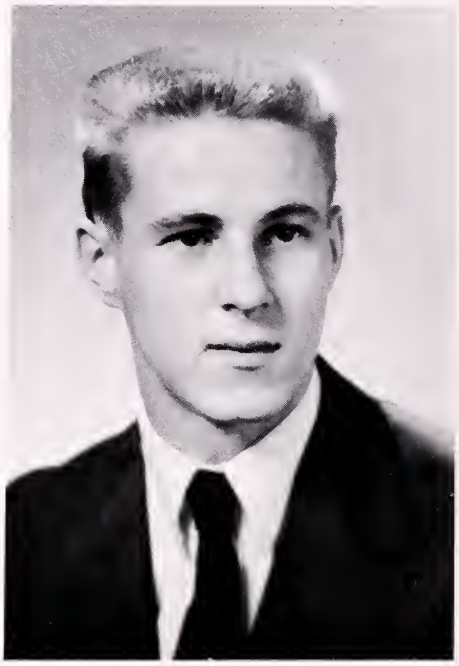

LOYD ALLEN JOHNSON
"Constancy is the secret of success."

Even-tempered.... studious.... seeking higher goals....versatile interests show promise of a successful future....a most indispensable senior....conscientious S.C.A. President.

SHIRLEY VIRGINIA HURD
"A friend to those who need a friend."

Good basketball player....cute and attractive ....loved by all that know her.

WILLARD WESLEY JOURNELL
"A faithful friend is better than gold."

Our newest addition....big smile....big interest in sports....easily makes friends....does cheerfully anything asked of him....short and cute....a personality that will take him far.

SENIORS

CAROLINE NELSON KERNS
"Blushing is the color of virtue."

Composed and friendly....fond of dancing....bowling....wonderful typist....everyone's friend.

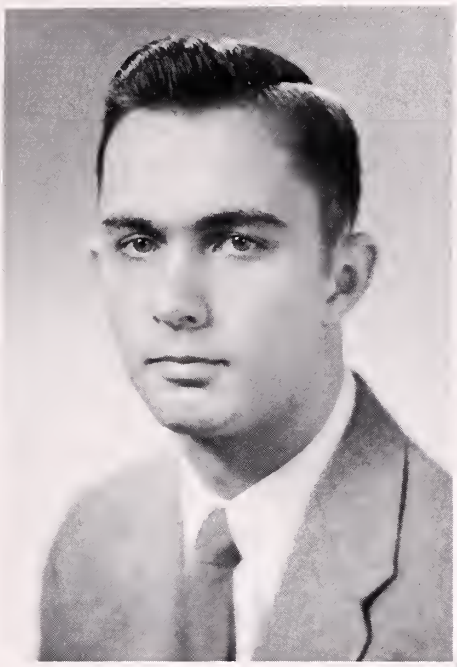

CHARLES WILLIAM KACKLEY
"Pep, good humor, ambition, and speed."

Great sportsman....doesn't talk much, but knows when to shout....slow but sure....a really friendly guy.

LOIS MARIE LADD
"A little girl, quiet, demure."

A small package of everything admirable in a person....enjoys making friends and never loses one....likes to swim and ice-skate....likes creative writing....aspires to being a journalist.

RONALD KENT KAPLON
"Small in stature, big in heart."

Plans for a naval career....always joking....has many friends....likes to tinker with his car....manager of the athletic teams....always lends a helping hand.

SENIORS

EVELYN JOYCE LAKE
"My way is where God knows and God knows best."

Variety of interest and talents....does her best in anything she undertakes....nice to everyone ....proves a true friend....hopes to go into religious work.

FLOYD LEE McWILLIAMS
"A penny saved is a penny got."

Knows that saving is the best policy....ambitious....good natured to all.

SYLVIA JEAN LLOYD
"Such a friend we all like to have."

Attractive brunette with dancing brown eyes ....one of our most friendly seniors....cute, and loves sports....her witty and clever remarks will be missed.

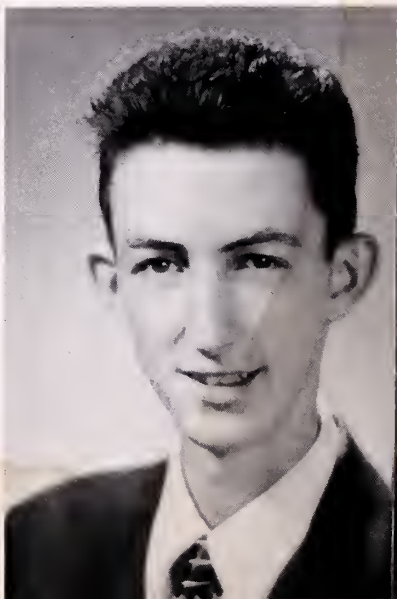

CHARLES ALLEN MOORE
"Virtue alone is happiness."

Never an unkind word for anyone....likes best science and mathematics....enjoys reading science articles....ambitious....knows all about cars and trains.

SENIORS

SHEILA ROSE McCARTY
'Happiness is the result of work well done."

Has a personality all her own....keen sense of humor....likes to sing and dance....good at sports....really makes a typewriter hum.

CHARLES PARKER MURRAY
"Life is a challenge that I am ready to meet."

An intellect and ambition that will take him far....a genius with the paint brush....seen at his best in science or football....never beaten in an argument.

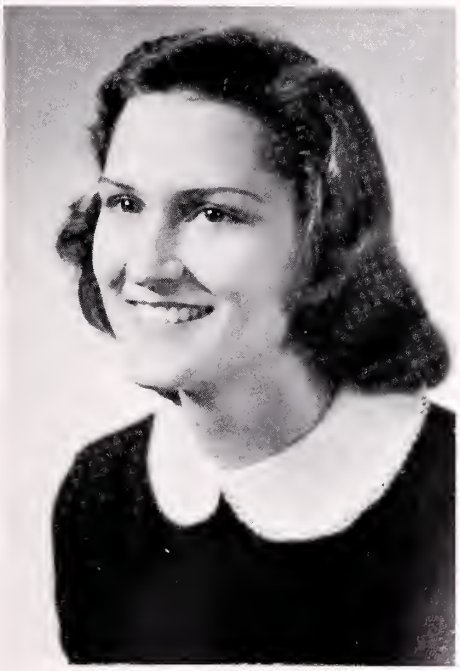

NANCY LOUISE MILLER
"True to the Lord and forever abiding with Him."

Sincere, composed....has laughter in her eyes ....a regular "Church goer"....likes music.... does a fine job of singing....a friend to all.

SIMON PETER NEWLIN
"So many worlds, so many things, so much to do."

Variety of interests....warm friendly manner ....looking toward the future with open eyes.

SENIORS

DAVID EDWARD PHILLIPS
"He speaketh not, and yet there lies
A conversation in his eyes."

Steady interest in school work....sincere in everything he does....has fun everywhere he goes.

GEORGEANNA MILLESON
"She has two eyes so soft and brown; take care! Beware!"

Eyes that make you melt....good F.H.A. member....friendly to everyone that comes along ....likes to dance.

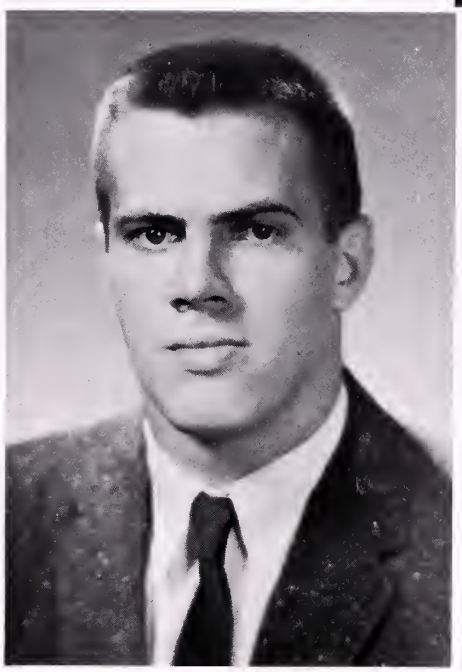

CHARLES LEON PIERCE
"A little common sense is worth a bushel of learning."

Great in stature and in heart....polite....studious....athletic....plays a good game of football and basketball.

CHARLOTTE VIRGINIA PEARSON
'A quiet mind is nobler than a crown."

Quiet, sedate....happy as a lark....always free to lend a comforting, understanding word.... a true future homemaker.

SENIORS

NANCY ANN PEYTON
"Pep, good humor, all blended with a ready smile.

Tiny and so -o-o cute....hopes to become a Registered Nurse....already a Nurses' Aide... gentle manner....very dependable.

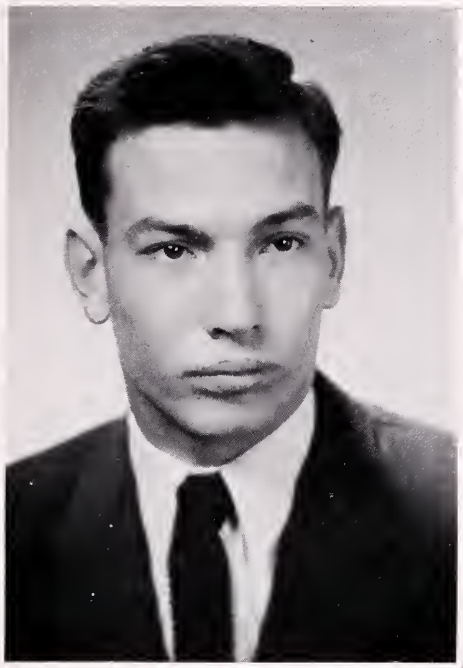

KENNETH LYNWOOD PITTA
"He is well paid that is well satisfied."

When you're blue just call on "King Kong" to drive your worries away....real sportsman.... these Clarke County High walls will miss his brightness and humor next year.

MARY JEAN RICKARD
"It is good to live and learn."

Likes fun, but is capable of being very serious ....enjoys listening to rock 'n roll tunes and dancing....a sparkling wit....has high ambitions....likes to keep everyone happy.

PETER PAUL RILEY
"A sailor's life is bold and free."

A new member from the Navy....quiet, but quite an attraction to the girls....friendly smile....a nice guy.

SENIORS

ELEANOR POWELL SHEPHERD
"Reason is not measured by size or height, but by principle."

Has a hidden store of abilities....friend to everyone....has laughter in her eyes....enjoys basketball and plays quite a game....would like to become a nurse....likes her work in F.T.A.

FRANKLIN ROOSEVELT ROYSTON
"His heart and hand both open and both free."

Our hillbilly lover....full of fun and always on the go....loves to find out what makes a car tick....a real asset to our class.

KATHERINE LEE SMALLWOOD
"To laugh is always better than to cry."

Composed....serene....dancing blue eyes.... nice to be near ....shows qualifications of an efficient secretary....a true asset to the '56 class.

FRANK RICHARDSON ROYSTON
"Hold everything, I'm coming."

Capable....friendly smile....full of mischief quiet in a class but known in a group.

SENIORS

BARBARA ANNE STRODE
"Here is a girl whose greatest delight is to play basketball with all her might."

Capable of making an "A" in government or winning a basketball game....always on the go and ready for fun....looks on the bright side ....has a friendly smile for everyone....plans to teach Physical Education.

FRED CAROLL WHITE
"Take life slow, and easy."

Very nice....slow, unhurried manner....likes to dance....willing to help whenever needed ....friendly to everyone.

RUTH ELLEN TALLEY
"Truth makes life a noble thing."

Intelligent....dependable....likes to study and get good grades....full of energy and fun.... wonderful personality....a friend to all....will make an excellent nurse.

RODGER CALVIN WHITE
"It is good to live and learn."

Swell personality....v-e-r-y cute....lots of curly black hair....winning smile....fun in any crowd.

SENIORS

BETTY ANN TAVENNER
"Patience is a remedy for every sorrow."

Petite with twinkling eyes....has played all three girl's sports....likes movies....fun to be with....will do well in anything she chooses.

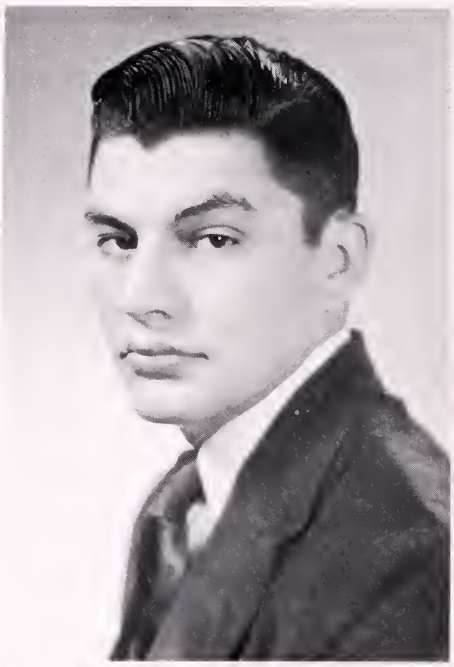

THOMAS EDWARD WILEY
"Many hands make light work."

Says little, but what he does say is of interest ....enjoys farming....easy going and always happy....his fine personality has gained him many friends....success will come to him.

MARY MARGARET THOMA
"Politeness goes far, yet costs nothing."

Extremely neat and attractive....likes dancing ....always supports school activities....enjoys homemaking classes....quiet, but on the alert for a laugh....a credit to our class.

DORIS ANN WILLIAMS
"A friend to all, and all are her friends."

Sparkling blue eyes....cute as can be....ready for a good time at all times....winning ways make her a friend to everyone....plans to enter the field of business.

SENIOR BABY SNAPS

1. Nancy Peyton 2. Charlotte Pearson 3. Jean Lloyd 4. Kenneth Pitta 5. Georgie Milleson 6. Rodger White 7. Nancy Miller 8. Anna Lee Hummer 9. Wesley Journell 10. Barbara Ballenger 11. Gayle Haymaker 12. Barbara Strode 13. Mary Jean Rickard 14. Becky Athey 15. "Buddy" Fuller 16. Lois Ladd 17. Caroline Kerns 18. Thomas Wiley 19. Lind Harrison 20. Phyllis Bemusdaffer 21. Mary Thoma 22. Loyd Johnson 23. Bobbie Downs 24. Betty Tavenner 25. Dotte Hibbard 26. David Phillips 27. "Ruthie" Talley 28. Sheila McCarty 29. Charles Kackley 30. Charles Bemusdaffer 31. Kitty Smallwood 32. Powell Shepherd 33. Lillian Hummer 34. "Bud" Blythe 35. Doris Williams 36. Marietta Ames 37. Charles Moore 38. Frankie Royston 39. Gretta Dicks 40. Joyce Lake.

WHO'S WHO

BEST LOOKING
Barbara Ballenger
Buddy Fuller

BEST ALL-AROUND
Marietta Ames
Charles Bemusdaffer

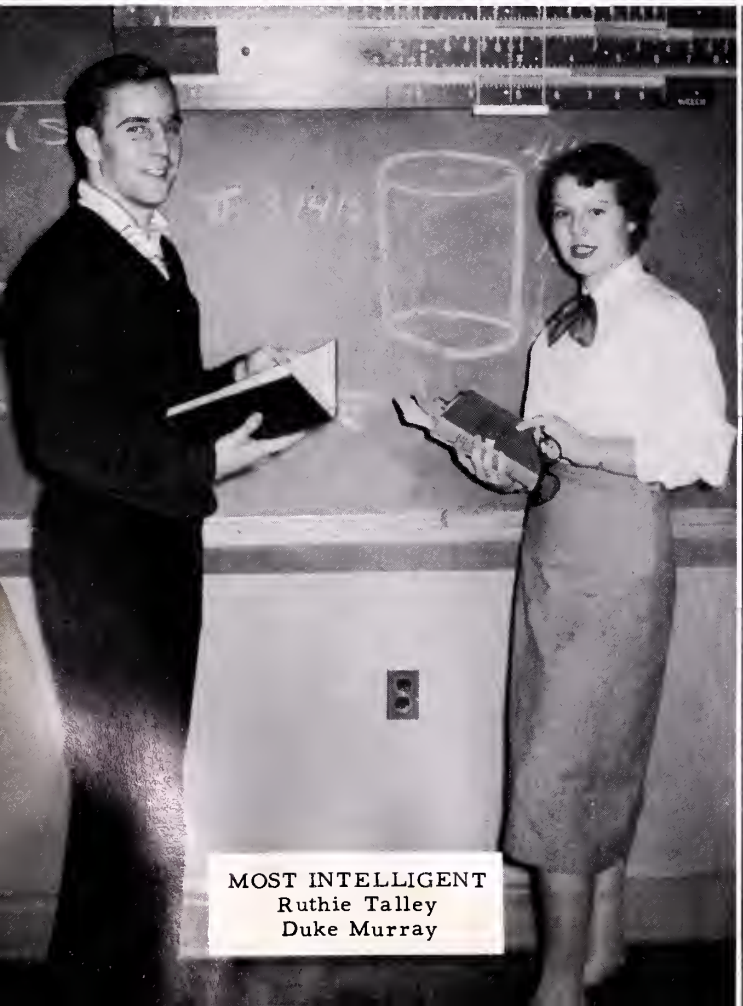

MOST INTELLIGENT
Ruthie Talley
Duke Murray

MOST TALENTED
Gayle Haymaker
Lind Harrison

WHO'S WHO

MOST LIKELY TO SUCCEED
Marietta Ames
Loyd Allen Johnson

MOST DIGNIFIED
Mary Margaret Thoma
Joe Davis

MOST ATHLETIC
Barbara Strode
Buddy Fuller

MOST POPULAR
Rebecca Anne Athey
Loyd Allen Johnson

WHO'S WHO

MOST COURTEOUS
Georgie Milleson
Bucky Ashby

CUTEST
Rebecca Anne Athey
Ronald Kaplon

FRIENDLIEST
Jean Lloyd
Kenneth Pitta

WITTIEST
Mary Jean Rickard
Lind Harrison

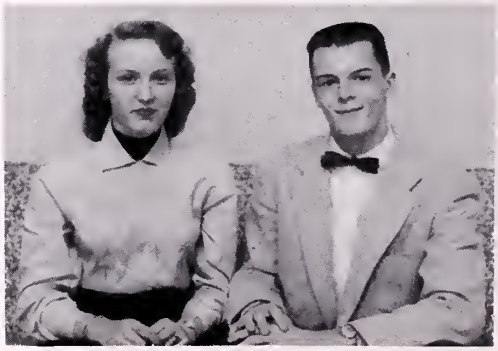

NEATEST
Anna Lee Hummer
Bud Blythe

MOST DEPENDABLE
Georgie Milleson
Charles Bemusdaffer

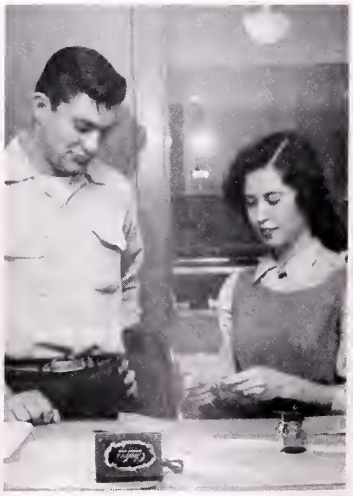

QUIETEST
Lois Ladd
Thomas Wiley

MOST CO-OPERATIVE
Dotte Hibbard
Garland Jenkins

CLASSES

JUNIORS

Mr. Reid

Mr. Taylor

OFFICERS

President, Robert May
Vice President, Reid Everly
Secretary, Elva White
Treasurer, Darrell Jones

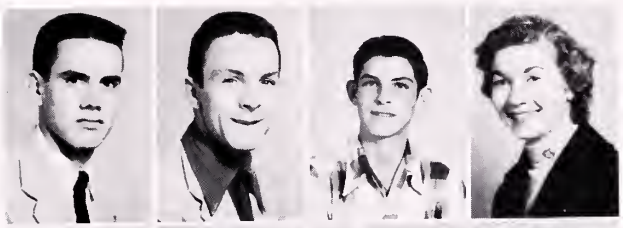

Ralph Alger
James Ashby
Woodrow Ashwood
Joan Barb

Dennie Barr
Bobby Boyd
Juanita Boyd
Winona Boyd

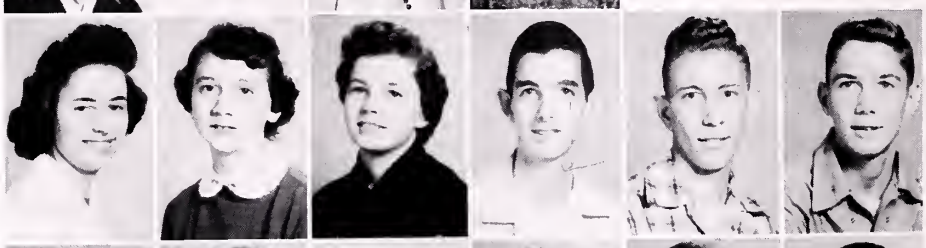

Patsy Brill
Jane Buckley
Linda Camper
Robert Carter
Alfred Chapman
Bobby Nat Collis

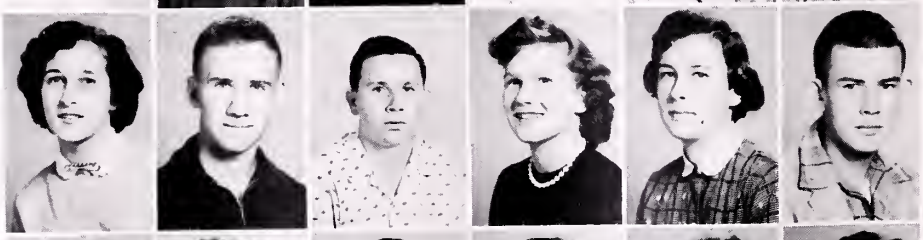

Iris Collis
Stanley Cook
Bobby Crim
Helen Crim
Judy Davis
Robert DeShong

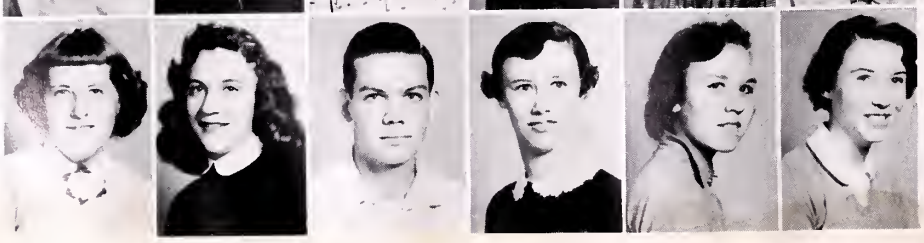

Charlotte Dodson
Frances Everhart
Reid Everly
Betty Lou Fishpaw
Ruth Franklin
Sara Fritts

JUNIORS

Erbie Garrett
Billy Hausenfluck
Don Hayward
Allen Heflin

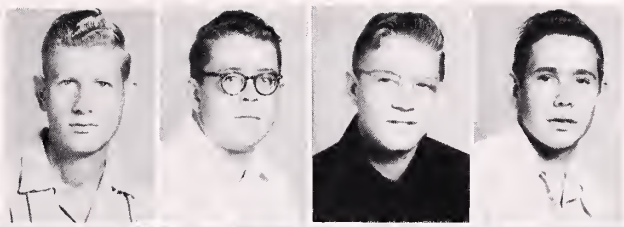

Charles Heflin
Norman Heflin
Peter Hobert
Carole Hummer
Bobby Jackson

Conway Jenkins
Lola Johnson
Darrell Jones
Wayne Jones
Mollie King
Larry Larrick

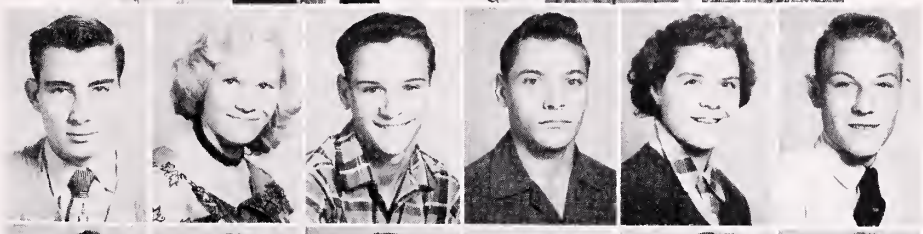

Gail Levi
Allen Locke
Nelson Longerbeam
Isaac Luttrell
Richard Marlow
Robert May

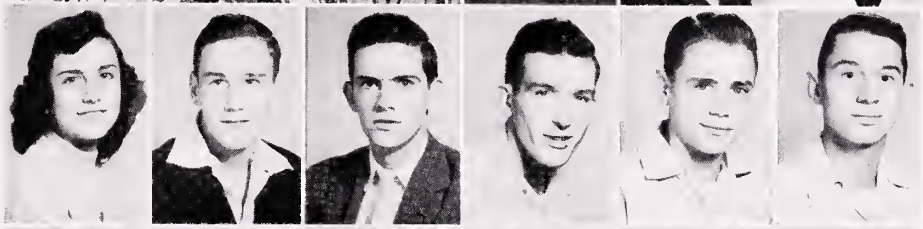

Geraldine McClaughry
Patty Miley
Norma Monroe
Leonard Newlin
Loyd Allen Painter
Bobby Peffer

Bette Perry
Kemper Price
Michael Reardon
Wilton Royston
Carroll Shepherd
Cora Marie Shirley

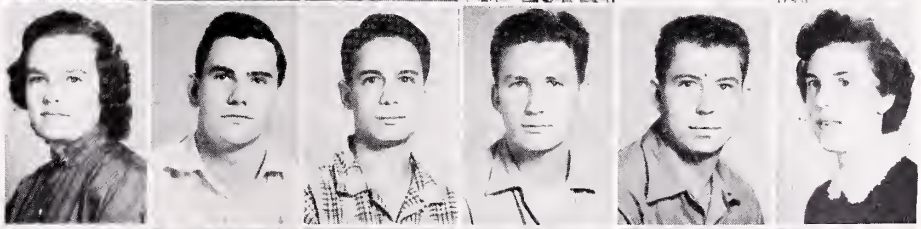

Sarah Sipe
Mary Smallwood
Pauline Smallwood
Billy Staples
Charles Starkey
Betty Tharp

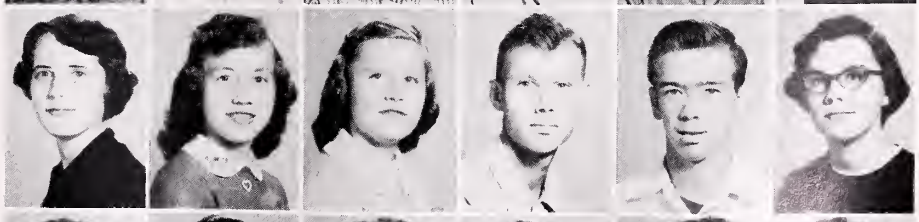

Larry Tinsman
Leon Tomblin
Gene Vorous
Betty White
Carl White
Elva White

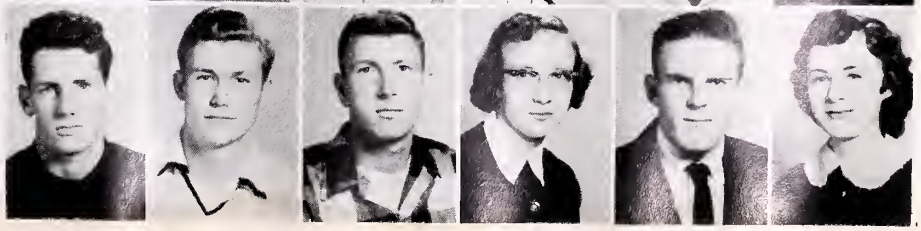

SOPHOMORES

Blanton Allen
Norma Lou Ashby
Hugh Baker
Billy Barr
Danny Baxter
Jimmy Bell

Louis Bell
David Berlin
Betty Brown
Gerald Carroll
Charlotte Carter
Eleanor Chapman

Barbara Childs
Robert L. Collis
Pauline Crim
Rennie Davis
Robert Deavers
Ken Erickson

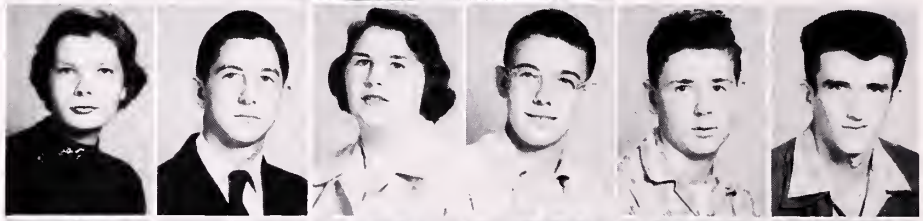

Doris Everhart
Charles Feltner
Betty Ferrebee
Barbara Foltz
Donnie Fuller
Gilbert Gray

OFFICERS

President, Marguerite Moore
Vice President, Donald Pine
Sec. Treas., Rennard Davis

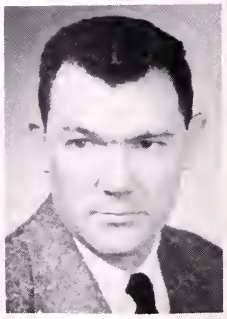

Mr. Hafer

Mrs. Gibbs

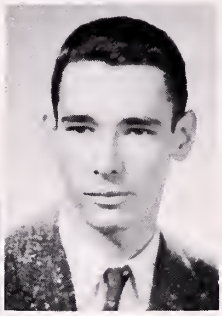

Mr. Costello

SOPHOMORES

Betty Hanline
Phyllis Harrison
Walter Hoffman
Franklin Huff
Henry Kerns

Abigail Kirby
Dolly Kreft
Elizabeth Lake
Mary Lou Larrick
Phyllis Lee
George Levi

Barbara Ann Lloyd
Barbara Jean Lloyd
Janet Lofton
Patsy Mann
Lit Maxwell
Jean McDonald

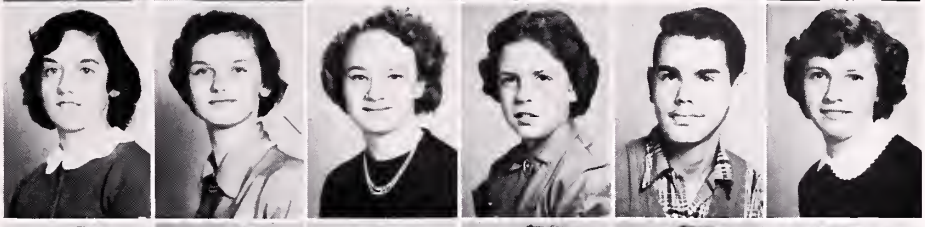

Allan McWilliams
Betty Minnick
Marguerite Moore
Vara Moore
Frances Myers
Connie Payne

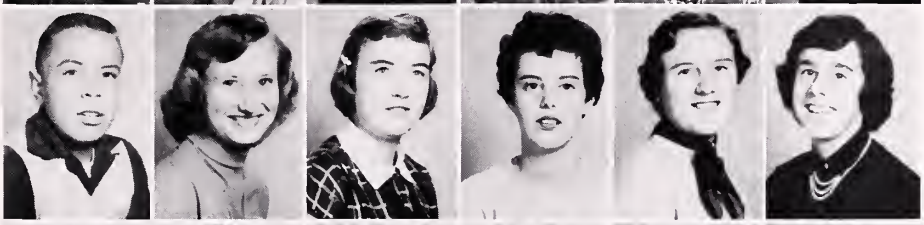

Phyllis Payne
John Phillips
Gerald Pierce
Donald Pine
Kenneth Pine
Eleanor Pyne

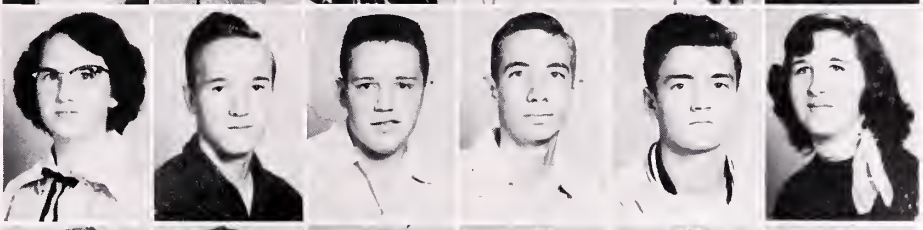

James Pyne
Pat Riley
Betty Ritenour
Charlene Robey
Billy Shepherd
Joe Shugars

Shirley Silman
Barbara Snyder
Joan Strickler
Bettie Thomas
Jackie Tinsman
Leroy Tomblin

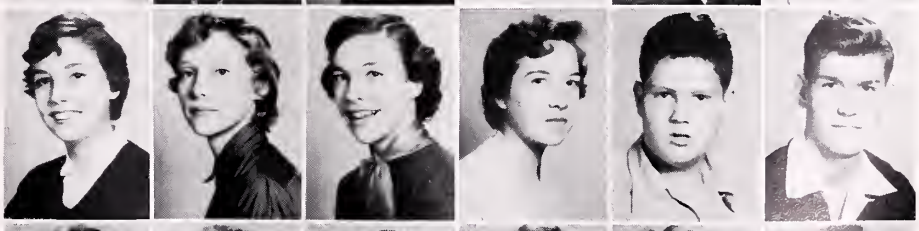

Barbara White
Richard White
Ardith Wiley
Daisy Williams
Mary Willingham
Doris Wood

Absent:
Sue Lloyd

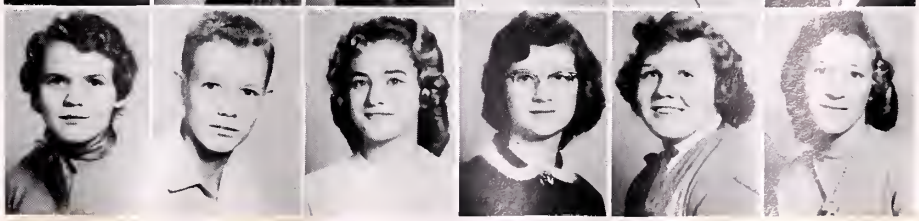

FRESHMEN

OFFICERS

President, Bobby Barr
Vice Pres., Madelyn Ramsburg
Sec. Treas., Anne Galloway

Mrs. Kimball
Mrs. Levi
Mrs. Wedell

Doris Ashby
Garland Ashby
Kenneth Ball
Billy Ballenger
James Barb
Bobby Barr

Joanne Bell
Nancy Bell
Phyllis Brannon
Nancy Brill
Bobby Broy
Johnny Brubaker

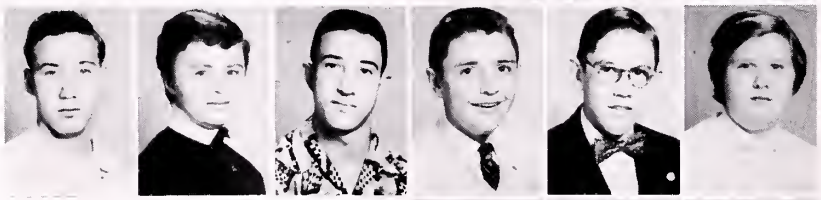

Ronald Cain
Bonnie Carlisle
Charles Chapman
Jimmy Clevenger
Ray Crim
Jean Deal

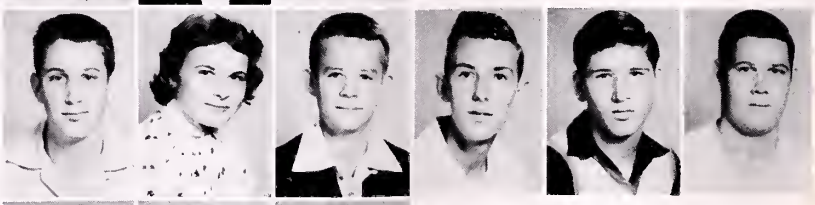

Eddie Deavers
Dora Ellen Denny
Russell Deshong
Stanley Downs
Bobby Duke
Dickie Feltner

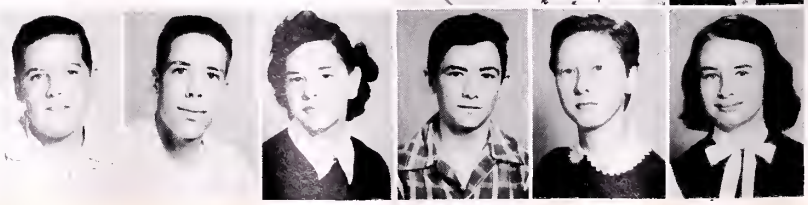

Tommy Fiddler
Walter Flory
Betty Fowler
Jimmy Fowler
Audrey Fuller
Anne Galloway

FRESHMEN

Dale Gardner
Patsy Gray
Franklin Grimes
Charles Hausenfluck
Helen Huff
Janet Hurd

Dorothy Jenkins
James Jenkins
Roy Jenkins
Barbara Jenks
Clarence Kerns
Violet Lafollette

Peggy Lake
Betty Leake
Robert Ledford
Verna Leight
Jenny Lynn Levi
Peter Levi

Charles Lloyd
Tommy Lloyd
Marie Longerbeam
Jimmy Marcus
Linda McClaughry
Henrietta McCauley

Billy Milleson
Benny Moore
Jimmy Morris
Mike Myers
Lena Mae Owens
Ronald Paget

Joan Phillips
Anita Podpolucki
Harvey Poston
Carroll Potts
Alice Presgraves
Eugene Pyne

James Pyne
Madelyn Ramsburg
Carole Reed
Howard Shrader
Sally Shugars
Richard Smith

Melvina Sproles
Nancy Thomas
Carol Tomblin
Dottie Vorous
Lillie Waters
Dewey Wedell

Ray Welch
Jack Williams
Iva Willingham
Louise Wilson
Raymond Wilson

ABSENT
Gertrude Carper
Alfred Johnson
Sandra Johnson

EIGHTH GRADE

OFFICERS

President, Patsy Carpenter
Sec. Treas., William Tumblin
Vice President, Louis Athey

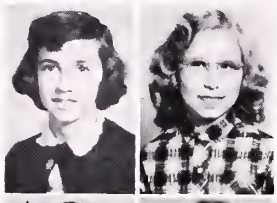

Peggy Alger
Janet Ashby

Louis Athey
Mary Barr
Sam Baechtel

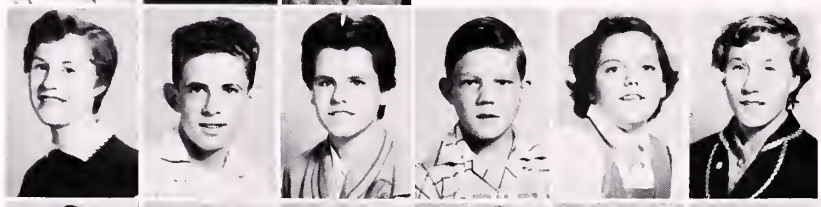

Dorothy Boyd
Donnie Broy
Patsy Broy
Sammie Buckley
Patsy Buckner
Patsy Cain

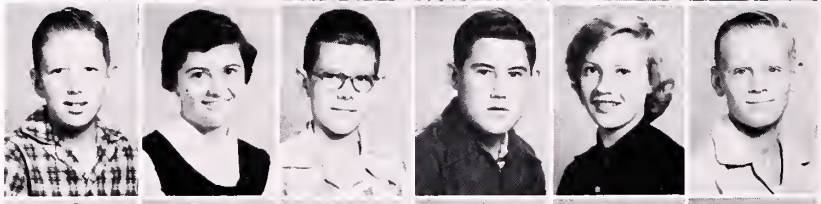

Charles Cake
Patsy Carpenter
Joe Carter
Dennis Cobb
Sandra Combs
Lowell Crim

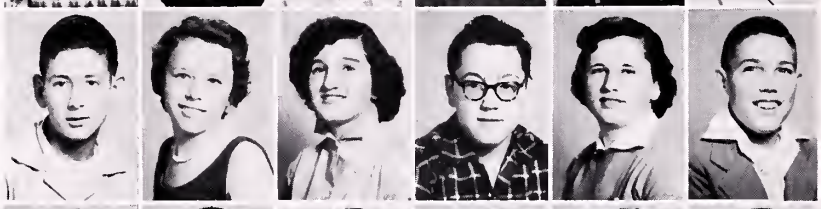

Alan Devers
Anne Devers
Carol Deavers
Billy Dillow
Connie Duke
David Duvall

Betty Edens
Gary Elsea
David Erickson
Linda Everly
Patsy Fiddler
Louis Foltz

Walter Foster, Jr.
Jack Franklin
John Galloway
Joyce Garrett
Jerome Garver
Richard Grim

Bradley Grove
Elizabeth Hawkins
Barbara Huff
Kathleen Huff
Nettie Ann Huff
Barbara Hummer

Kathleen Jones
Sandra Kercheval
Lucille Kerns
Patsy Kirby
Carol Ladd
Mary Ellen Lake

EIGHTH GRADE

Miss Arnett
Mrs. Riley
Mr. Sunderlin

Gene Ray Larrick
Beverly Leake

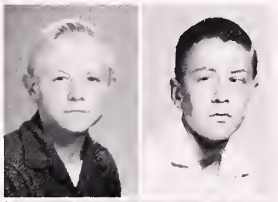

Donna Levi
Patsy Lichliter
Doris Lloyd

Howard Ray Lloyd
Mary Louise Locke
Frances Longerbeam
Alice Luttrell
Lloyd Maloney
Marie Marlow

Martha McDonald
Richard McDonald
Betty McFarlane
Charles Mercer
Martin Michelsen
Graham Morrison

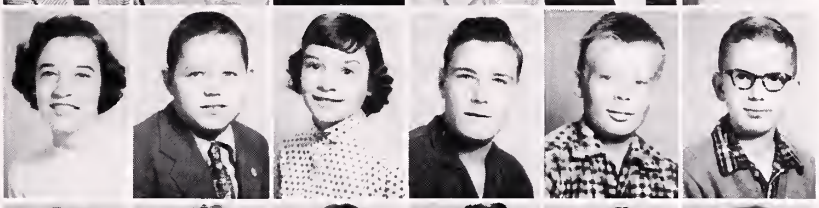

Linda Murphy
Audrey Myers
Peggy Nickelson
Joy O'Bryan
Eugene Orndoff
Shirley Pierce

Emmett Presgraves, Jr.
Doris Pyne
Ray Racer
Martha Reardon
Joan Renner
Arnold Rutter

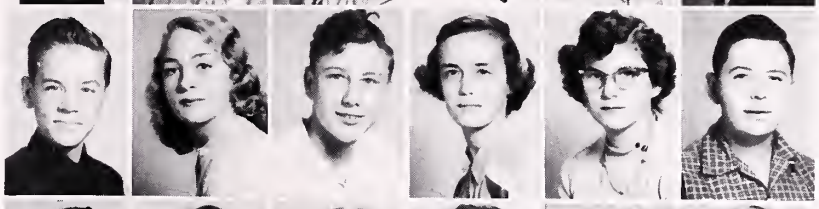

Rhoda Settle
Barbara Shepherd
Henry Sixma
Elva Smallwood
Lloyd Snyder
Shirley Snyder

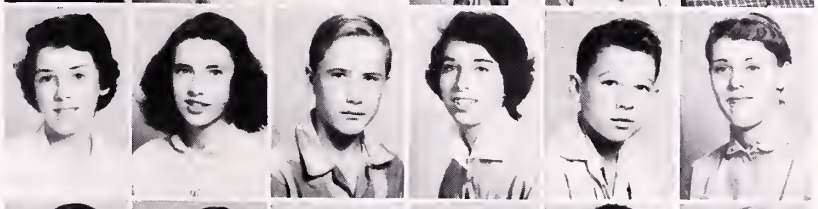

Bobby Symons
Alois Tinsman
Reid Tomblin
Ronnie Tomblin
William Tumblin
Billy Vorous

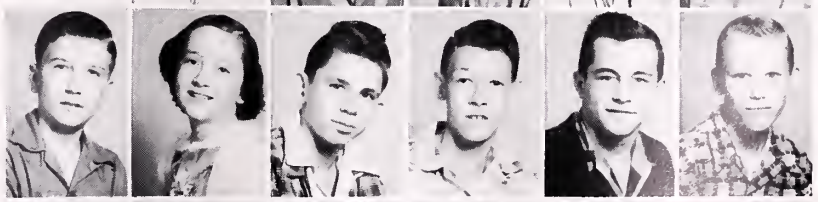

Patsy Whetzel
Donnie White
Jane White
Wanda Willingham
Daisy Wilson
Mary Louise Wilson

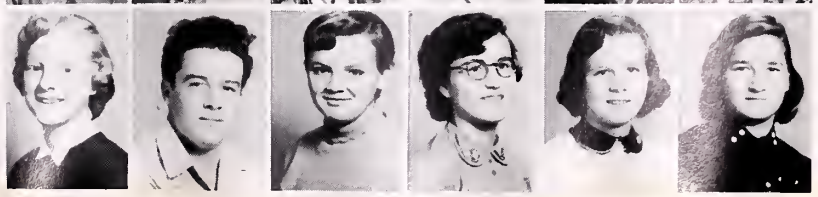

C.C.H.S.

Students have a variety of activities in Mr. Boyce's American History class.

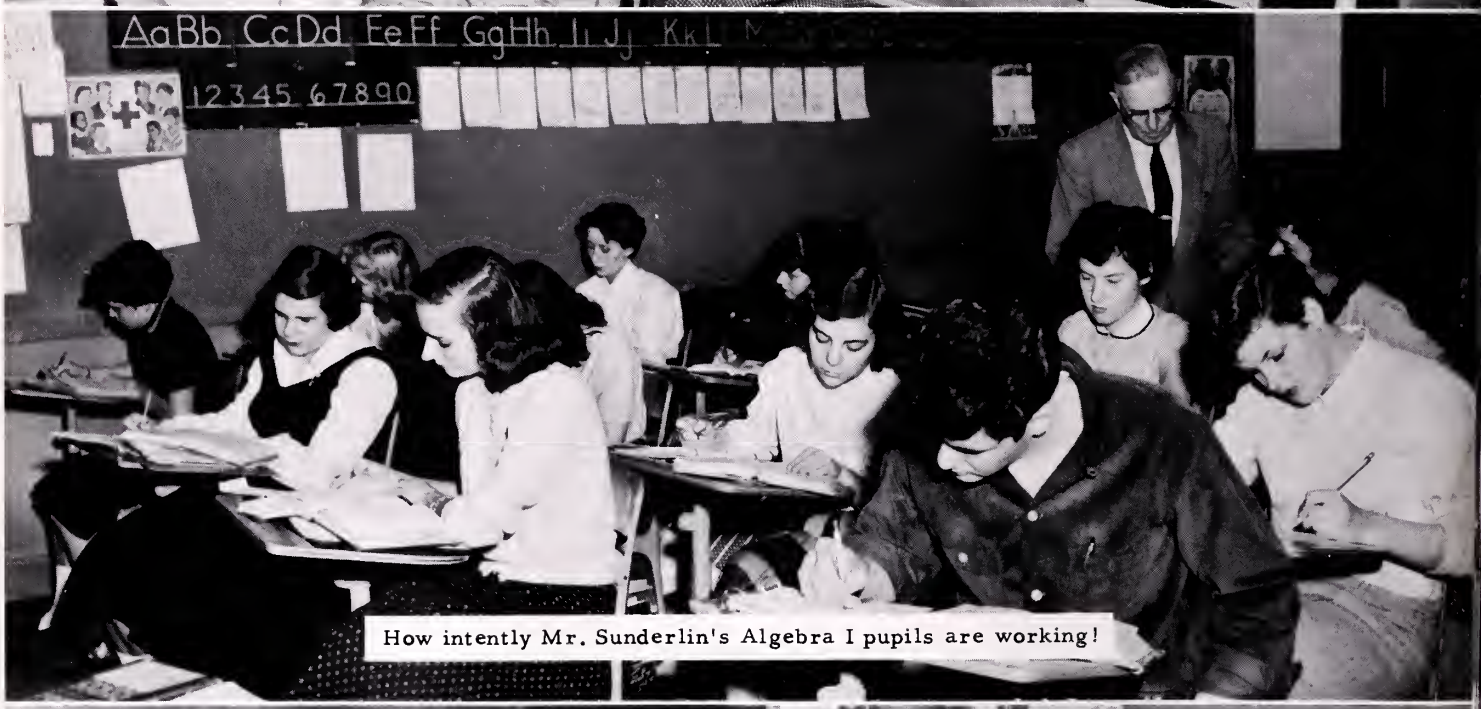

How intently Mr. Sunderlin's Algebra I pupils are working!

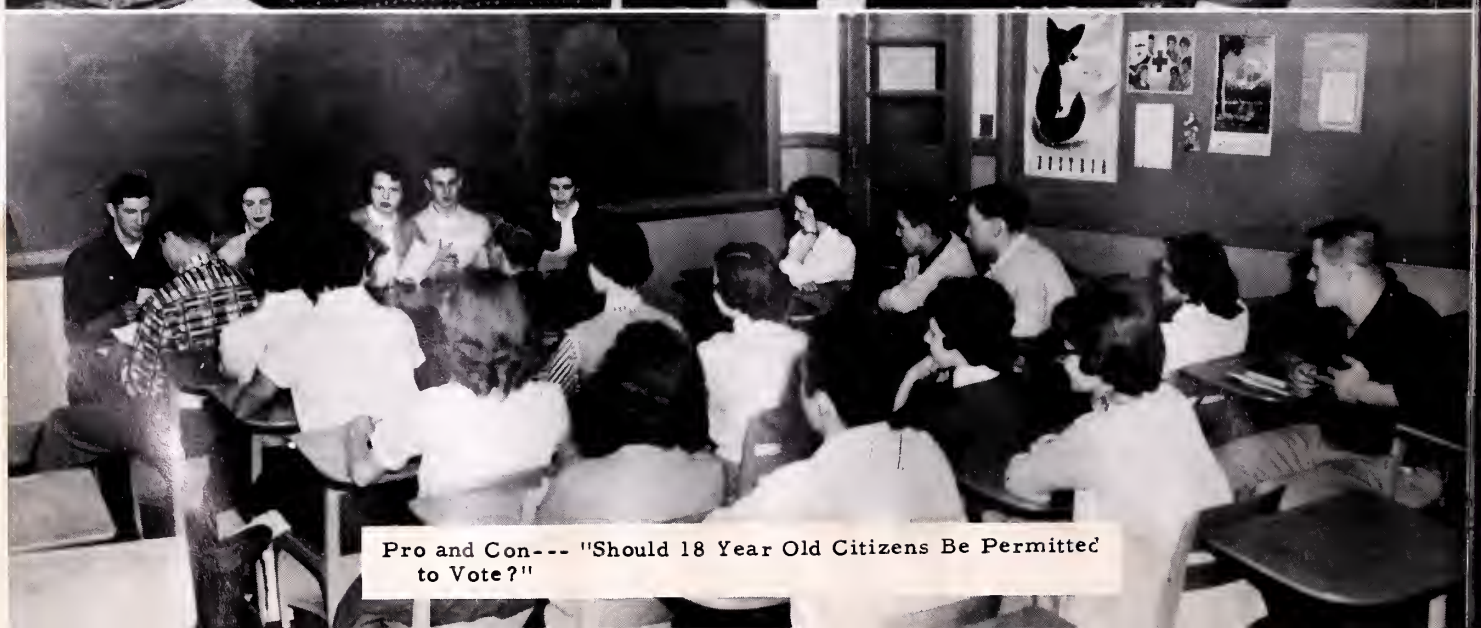

Pro and Con--- "Should 18 Year Old Citizens Be Permitted to Vote?"

AT WORK

Who would have believed that there is sugar in lemons!

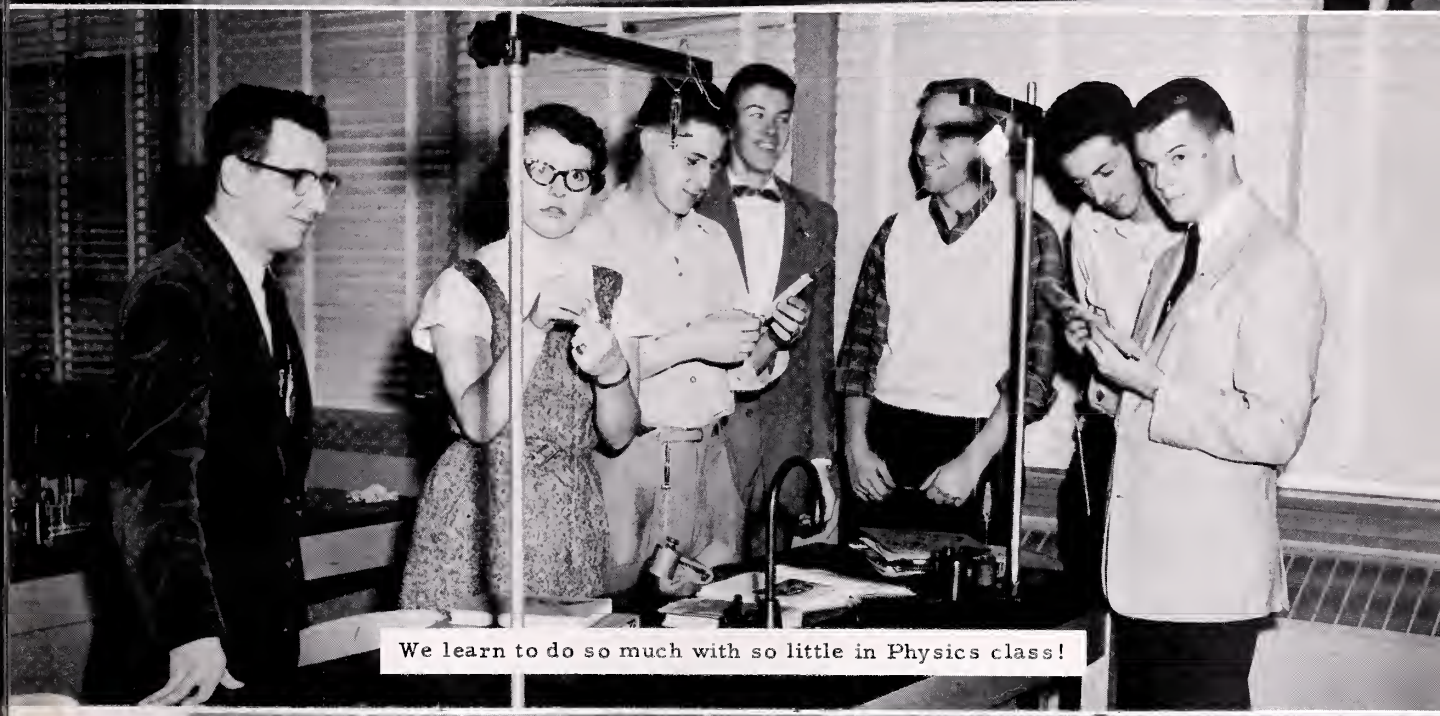

We learn to do so much with so little in Physics class!

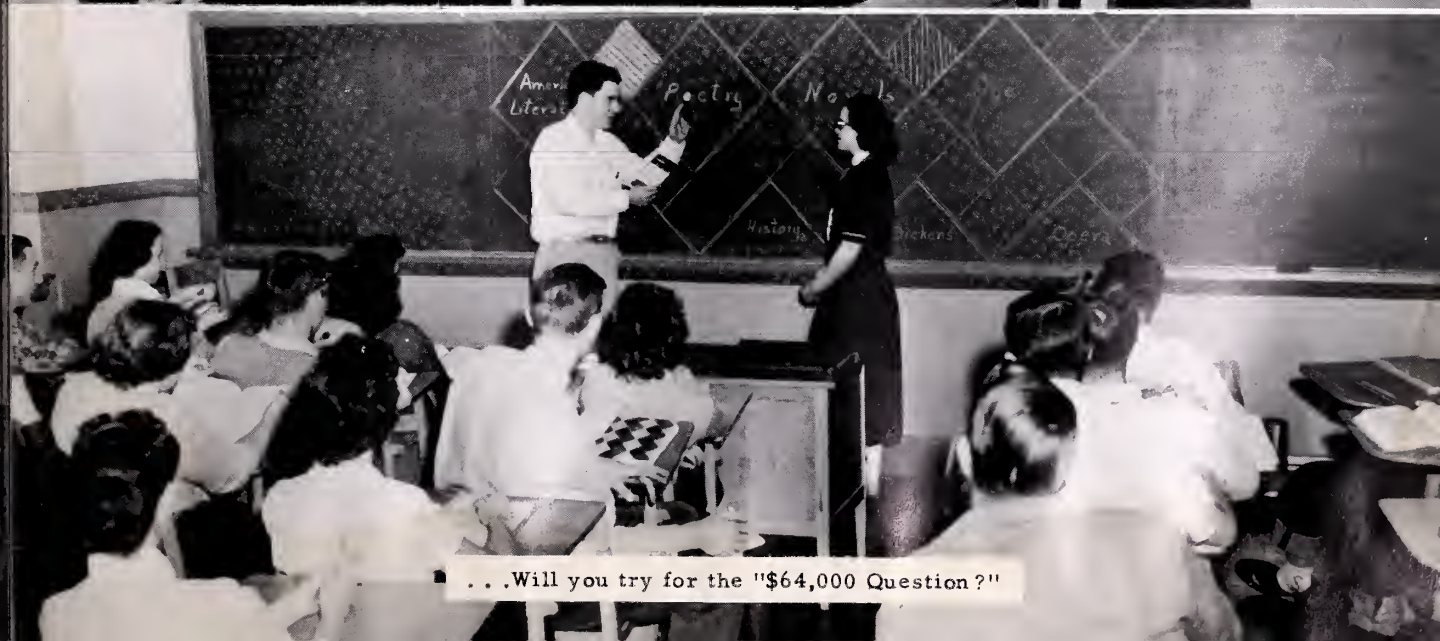

. . .Will you try for the "$64,000 Question?"

SCHOOL PATROL

First Row: Charlotte Pearson, Martha Reardon, Pauline Crim. Second Row: Roy Jenkins, Coleman Burke, Ray Crim, Bradley Grove, Russell DeShong, Jimmy Morris, Louis Foltz. Third Row: Mr. Huffman.

BUS DRIVERS

Left to right
Carl White
Ben Settle
Isaac Luttrell
Mr. Rutherford
Mr. Cobb
Mr. Kephart
Mr. Wynkoop
Mr. Shirley

LUNCH ROOM STAFF

Mrs. White
Mrs. Tumblin
Mrs. Mann
Mrs. Cepelka
Mrs. Racer

MAINTENANCE

Left to right
Mr. Shane, Mr. Johnson

Beta Club
B
OFFICIAL GUIDE
for
FUTURE HOMEMAKERS
of AMERICA
Official Manual

ACTIVITIES

First Row: Mr. James H. Hafer, Sponsor; Shirley Silman, Secretary; Loyd Allen Johnson, President; Peter Hobert, Vice-President; Charles Kackley, Treasurer; Nancy Peyton, Reporter. Second Row: Duke Murray, Bud Blythe, Charlotte Carter, Joy O'Brien, Gayle Haymaker, Dotte Hibbard, Linda Camper, Patty Miley, Sarah Ann Sipe. Third Row: Barbara Anne Strode, Helen Huff, Marietta Ames, Rebecca Anne Athey. Fourth Row: Carroll Walter Shepherd, Kemper Price, Bobby Nat Collis.

S.

VICE-PRESIDENT
Peter Hobert

C.

SPONSOR
Mr. Hafer

A.

PRESIDENT
Loyd Allen Johnson

SECRETARY

Shirley Silman

REPORTER

Nancy Peyton

TREASURER

Charles Kackley

STANDING COMMITTEES

ATHLETIC COMMITTEE

Chairman, Gayle Haymaker
Co-Chairman, Dotte Hibbard
Connie Payne
Ruth Ellen Talley

RECREATION COMMITTEE

Chairman, Marietta Ames
Phyllis Harrison
Reid Everly

SCHOOL IMPROVEMENT COMMITTEE

Chairman, Bud Blythe
Co-Chairman, Kempie Price
Louis Athey
David Berlin
Floyd McWilliams
Ronald Kaplon

ASSEMBLY COMMITTEE

Chairman, Patty Miley
Co-Chairman, Sarah Sipe
David Berlin

POINT COMMITTEE

Chairman, Barbara Strode
Co-Chairman, Bobby Nat Collis

BETA CLUB

First Row: Gail Levi, Patty Miley, Sara Fritts, Sarah Sipe. Second Row: Betty Tharpe, Judy Davis, Joyce Lake, Ruth Ellen Talley, Joe Davis. Third Row: Kitty Smallwood, Peter Hobert, Carol Hummer, Nancy Peyton, Kempie Price. Fourth Row: Patsy Brill, Ruth Franklin, Reid Everly, Elva White, Betty White. Fifth Row: Mr. Costello, Robert May, Duke Murray, Loyd Allen Johnson, Ronald Kaplon. Absent - Marietta Ames.

PROJECT
Selling Cupcakes

SPONSOR
Mr. Costello

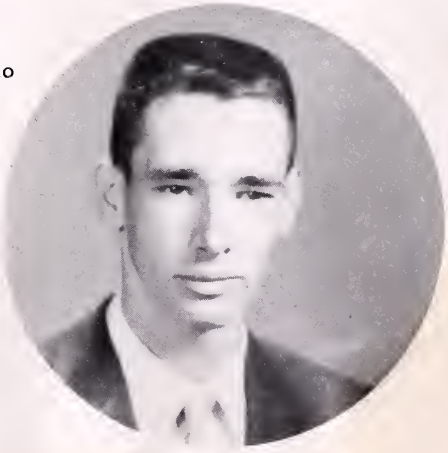

Ghosts!

Welcome, Students

News In Reverse

Crazy And Definitely Cute!

Honor Roll

Music Contest To Be Held

Examination Schedule

Fritts's Bits

Clean Speech

Our Band

Game Time!

Pep Rally

Sez You!

Responsibilities

An Effort
by Barbara Strode

Seated: Georgie Milleson, Ronnie Kaplon, Kempie Price, Peter Hobert, Loyd Allen Johnson, Sara Fritts. Second Row: Nancy Peyton, Nancy Miller, Jean Lloyd, Carole Reed, Lit Maxwell. Third Row: Kitty Smallwood, Miss Ritenour, Sponsor, Barbara Strode, Ralph Alger, Dewey Wedell, Rennie Davis.

1955 Hockey Team

Dramatics Club

F. B. L. A.'ers Attend Meeting

F. H. A. And Junior Homemakers News

Embarrasment
by Dewey Wedell

All I Want For Christmas
by Carole Reed

A Privilege

Fritts Wins Voice Of Democracy Contest

Double Talk

Cooriells Present Juggling Act
By Lit Maxwell

What We Miss
By Kemper Price

Homecoming Game Played With Handley
Marietta Ames, Football Queen

Barbara Jean Lloyd—Cherry Pie Queen

Sipe Elected Captain Of Cheerleaders

The Cat And The Sparrow
by Barbara Strode

Band Booster Association Formed

The McGregors; Another Hit

The Perfect Ending
by Carole Reid

Plans For 1955

Tri-Hi-Y And Hi-Y Inductions

BAND

First Row: Barbara Thompson, Lynn Pine, Eleanor Chapman, Mary Jean Rickard, Barbara Jean Lloyd, Polly Myers, Jerry Chapman, Jean McDonald, Tommy Dent. Second Row: Mr. Bowman, Ralph Alger, Phyllis Lee, Dickie McDonald, Patsy Mann, Jimmy Marcus, Larry Larrick. Third Row: Benny Moore, Norma Lou Ashby, Patricia Riley, Charlotte Ann Carter, Carol Tomblin, Phyllis Harrison, Lloyd Allen Painter, Gilbert Gray, Joe Carter, Tommy Fiddler, Bobby Barr. Fourth Row: Billy Milleson, Johnny Brubaker, Joe Barb, Tommy Lloyd, Joyce Cather, Charlene Robey, Jane Buckley, Betty Tharpe, Walter Flory, Ronald Cain, Ronald Paget, Hugh Baker, Peter Hobert.

Seated: Kempie Price, Ralph Alger, James Ashby, Bobby Crim, Joe Davis. Standing: Allan McWilliams, Rennie Davis, Donald Pine, Alfred Chapman, Bobby Nat Collis, Coleman Burke, David Berlin.

SPONSOR

Mr. Boyce

HI-Y

PRESIDENT

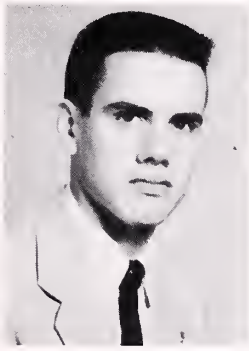

Ralph Alger

Carol Tomblin crowned SWEETHEART by Mr. Boyce

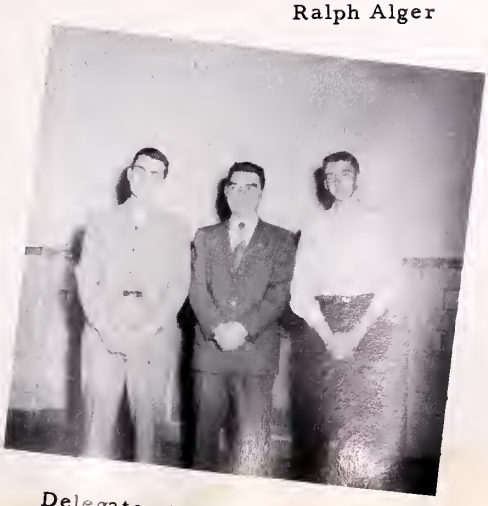

Delegates to State Convention

TRI-HI-Y

First Row (Kneeling): Bobbie White, Pat Riley, Jane Buckley, Carol Tomblin, Jenny Levi, Bonnie Carlisle. Second Row (Seated): Mrs. Levi, Sponsor, Betty Lou Fishpaw, Elva White, Phyllis Lee, Georgie Milleson, Linda Camper. Third Row (Standing): Betty Tharpe, Daisy Mae Williams, Sara Fritts, Barbara Ann Lloyd, Barbara Strode, Joan Strickler, Madelyn Ramsburg.

Delegates to Warrenton Convention

Delegates to Model General Assembly

LIBRARY CLUB AND ASSISTANTS

First Row: Jenny Levi, Iris Collis, Secretary-Reporter; Bobby Deavers, Treasurer; Sheila McCarty, Vice President; Nelson Longerbeam, President; Dewey Wedell, Anne Galloway, Lillie Waters, Kathleen Jones, Bonnie Carlisle. Second Row: Sponsor: Miss Holmes; Barbara Foltz Joan Strickler, Connie Payne, Linda Murphy, Iva Mae Willingham, Phyllis Brannon, Nancy Brill, Nancy Thomas, Marie Longerbeam, Peggy Lake, Patsy Gray, Louise Wilson, Dora Ellen Denny, Gretta Dicks, Barbara White. Third Row: Mary Willingham, Carole Reed, Caroline Kerns, Gail Levi, Joyce Lake, Kitty Smallwood, Reid Everly, Robert May, Jimmie Clevenger, Bobbie Duke, Bettie Thomas, Shirley Hurd, Jimmy Morris.

DRAMATICS CLUB

First Row: Carole Reed, Sheila McCarty, Nancy Bell, Joanne Bell, Carol Potts, Connie Payne, Henrietta McCauley, Linda McClaughry. Second Row: Mrs. Wedell, Jimmy Fowler, Rennie Davis, Bennie Moore, Helen Huff, Gayle Haymaker, Audrey Fuller, Ronnie Cain, Lit Maxwell. Third Row: Jimmy Clevenger, Eddie Deavers, Jimmy Jenkins, Jimmy Bell, Bobby Carter, Peter Hobert, Walter Flory, Bud Blythe.

OFFICERS

PRESIDENT, Bud Blythe
SECRETARY, Connie Payne
TREASURER, Gayle Haymaker

INITIATION PARTY

Cinderella Goes to the Ball

You're Next

Look Pretty

I Can't Hold This Pose All Day

That's Your Line

PLAY PRACTICES

Rebecca Anne Athey
PRESIDENT

Kitty Smallwood
VICE PRESIDENT

Joyce Lake
SECRETARY

Nancy Miller
TREASURER

Dotte Hibbard
REPORTER

Miss Ritenour
SPONSOR

Mrs. Gibbs
SPONSOR

Caroline Kerns

SERVICE EDUCATION PROGRESS
FUTURE BUSINESS LEADERS AMERICA
FBLA ©

Mary Jean Rickard

Patsy Brill

Betty White

Carole Hummer

Pauline Smallwood

Dolly Kreft

Vara Moore

Geraldine McClaughry

First Row: Sarah Sipe. Second Row: Hugh Baker, Mrs. Riley. Third Row: Barbara Jenks, Gail Levi, Frances Everhart, Dewey Wedell, Ruth Talley. Fourth Row: Marietta Ames, David Berlin, Robert May. Fifth Row: Bobby Nat Collis, Loyd Allen Johnson, Carroll Shepherd.

Mademoiselle Levi
Monsieur Baker

LE CERCLE FRANCAIS

OFFICERS

First Row
Gail Levi, SECRETARY
Loyd Johnson, PRESIDENT
Dewey Wedell, REPORTER
Second Row
David Berlin, TREASURER
Mrs. Riley, SPONSOR
Robert May, VICE-PRESIDENT

First Row: Phyllis Lee, Pat Riley, Joyce Lake, Mary Jean Rickard, Patricia Mann, Sarah Sipe, Polly Myers, Betty White, Betty Ritenour, Abigail Kirby. Second Row: Charlotte Pearson, Jean Deal, Gail Levi, Charlotte Carter, Jean McDonald, Barbara Ann Lloyd, Barbara Jean Lloyd, Eleanor Chapman, Daisy Mae Williams, Marguerite Moore, Barbara Ballenger. Third Row: Carol Hummer, Iva Willingham, Phyllis Brannon, Cora Marie Shirley, Jane Buckley, Janet Lofton, Pauline Crim, Charlene Robey, Betty Fowler, Eleanor Pyne, Gretta Dicks, Mrs. Cepelka. Fourth Row: Shirley Hurd, Lillian Hummer, Jean Lloyd, Georgie Milleson, Kitty Smallwood, Caroline Kerns, Patty Miley, Phyllis Bemusdaffer, Anna Lee Hummer, Doris Williams.

Cherry Pie Champion

F. H. A. Tea

JUNIOR HOMEMAKERS

First Row: Linda Murphy, Joy O'Bryan, Alois Tinsman, Ann Deavers, Kathleen Huff, Rhoda Settle. Second Row: Janet Ashby, Carol Ladd, Patsy Buckner, Barbara Hummer, Betty McFarlane, Patsy Cain, Betty Edens, Audrey Myers, Peggy Alger, Mary Ellen Lake, Nettie Huff, Alice Luttrell. Third Row: Carol Ann Devers, Peggy Nickelson, Frances Longerbeam, Wanda Willingham, Patsy Kirby, Linda Everly, Patsy Whetzel, Kathleen Jones, Joan Renner, Patsy Broy, Connie Duke, Patsy Carpenter. Fourth Row: Barbara Shepherd, Elizabeth Hawkins, Sandra Kercheval, Martha McDonald, Mary Louise Locke, Elva Smallwood, Dorothy Boyd, Sandra Combs, Shirley Pierce, Doris Pyne, Marie Marlow, Lucile Kerns; Sponsor, Mrs. Rose.

FUTURE FARMERS OF AMERICA

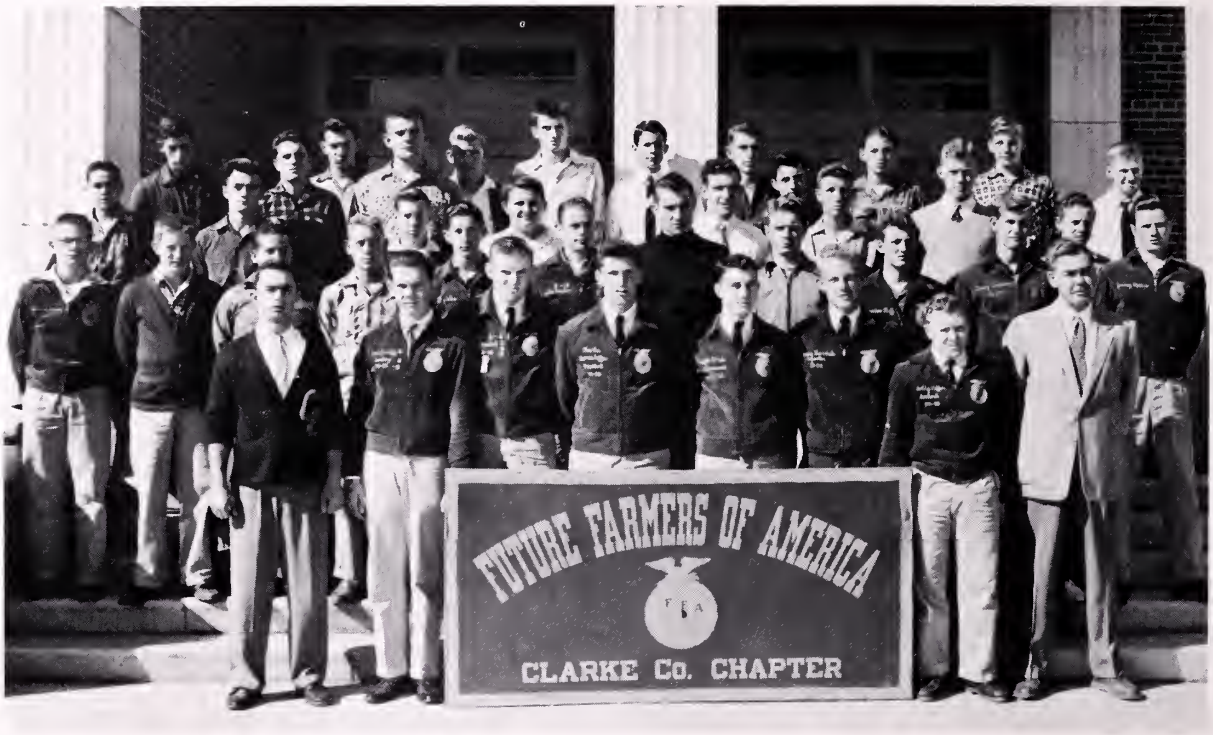

First Row: Charles Kackley, Reid Everly, Carl White, Charles Bemusdaffer, Rodger White, Larry Larrick, Bobby Peffer; Mr. Huffman, Sponsor. Second Row: Clarence Kerns, Billy Milleson, Tommy Fiddler, Leonard Newlin, Bobby Lee Collis, Dickie Marlowe, Conway Jenkins, Lloyd Allen Painter, Franklin Huff, Leroy Tomblin, Ray Welch, Jimmy Morris. Third Row: Bobby Barr, Kenneth Pine, Skippy Levi, Billy Barr, Isaac Luttrell, Gene Vorous, Billy Staples. Fourth Row: Alfred Johnson, Bobby Broy, Kenneth Pitta, Walter Hoffman, Eugene Pyne, Kenneth Erickson, Michael Reardon, Billy Shepherd, Harvey Poston, Eugene Moreland, Henry Kerns, Stanley Cooke,

F.F.A. BASKETBALL TEAM

First Row: Bobby Peffer, Franklin Huff, Charles Kackley. Second Row: Mr. Huffman, Henry Kerns, Charles Bemusdaffer, Ken Erickson, Larry Larrick, Rodger White.

FFA ACTIVITIES

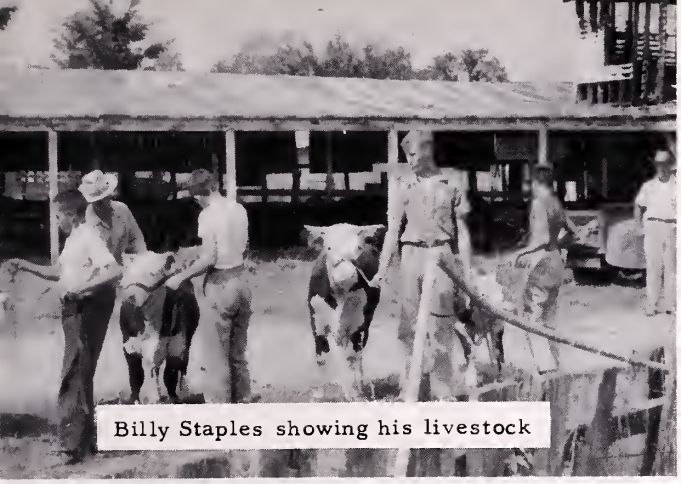

Billy Staples showing his livestock

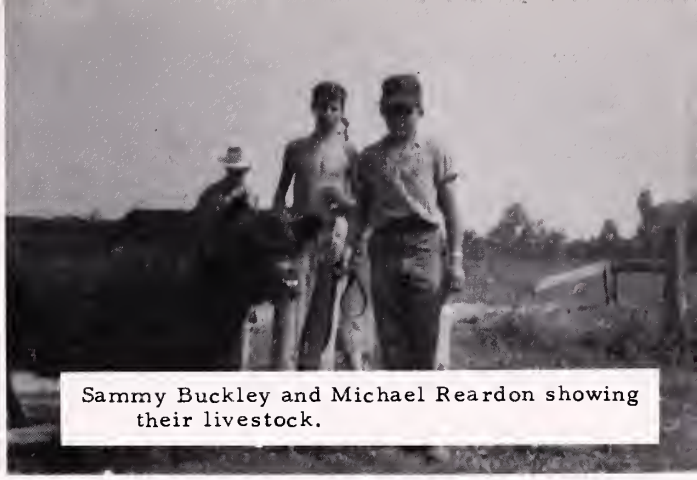

Sammy Buckley and Michael Reardon showing their livestock.

Charles Bemusdaffer driving FFA-FHA float.

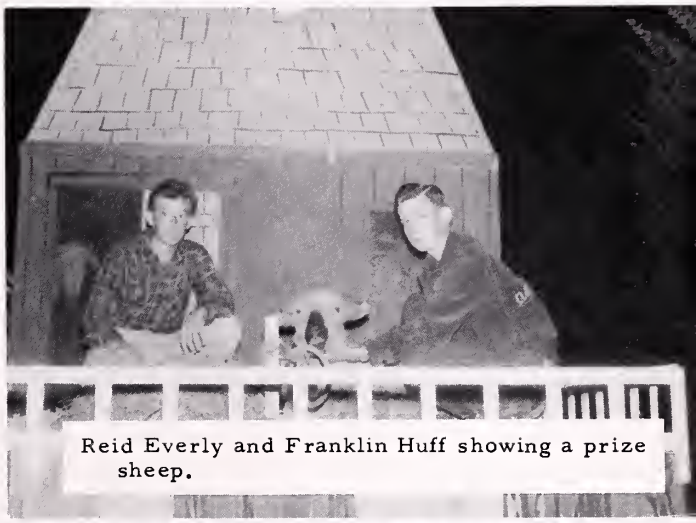

Reid Everly and Franklin Huff showing a prize sheep.

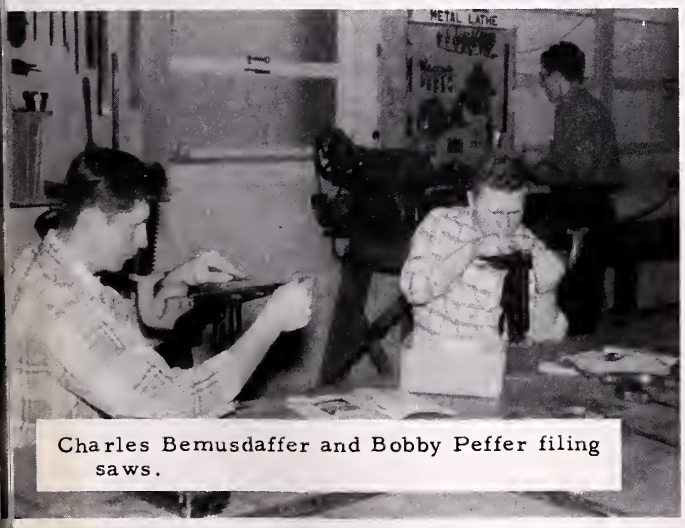

Charles Bemusdaffer and Bobby Peffer filing saws.

Reid Everly does a piece of welding while Leonard Newlin looks on

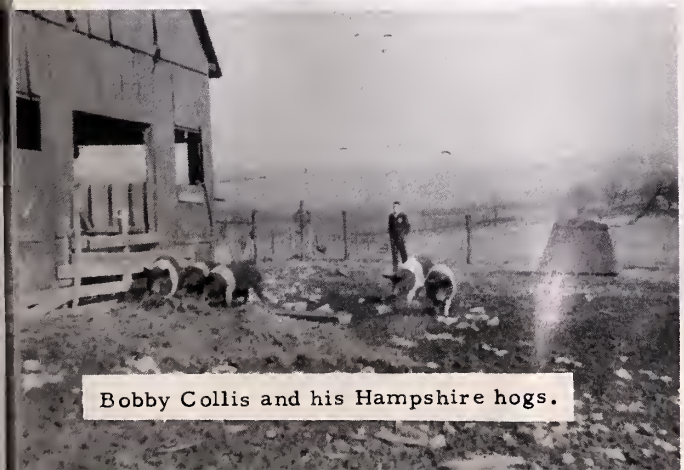

Bobby Collis and his Hampshire hogs.

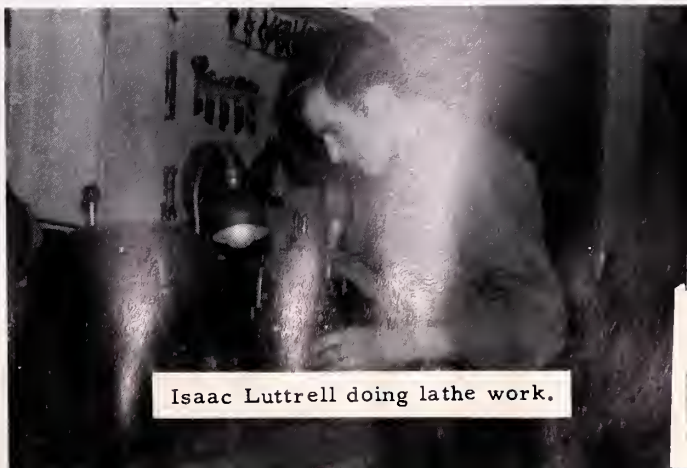

Isaac Luttrell doing lathe work.

LATIN CLUB

First Row: Mr. Taylor, Sponsor; James Barb, Madelyn Ramsburg, Jenny Levi, Shirley Silman, Phyllis Harrison. Second Row: Nancy Bell, Sandra Lee Johnson, Dora Ellen Denny, Doris Ashby, Joan Strickler, Walter Flory, Ronald Paget, Sue Shortt Lloyd, Ralph Alger, Carol Tomblin, Carole Reed, Linda McClaughry, Norma Lou Ashby, Bonnie Carlisle.

OFFICERS

PRESIDENT, Shirley Silman
VICE PRESIDENT, Madelyn Ramsburg
SECRETARY, Phyllis Harrison
TREASURER, James Barb
REPORTER, Jenny Levi

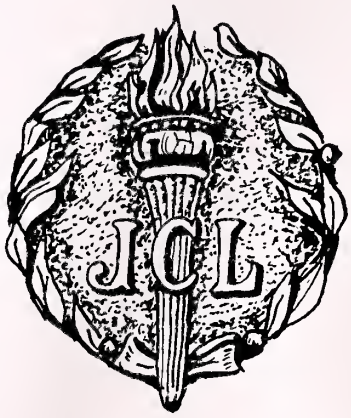

FUTURE TEACHERS OF AMERICA

Betty Brown, Patsy Lichliter, Barbara Childs, Connie Payne, Betty Tharpe, Barbara Strode, Ruth Talley; Sponsor, Mrs. Levi.

Betty Ferrebee, Powell Shepherd, Melvina Sproles, Sara Fritts, Rebecca Athey, Dotte Hibbard; Sponsor, Miss Massey.

Selling Defense Stamps

Future Nurses

Officers: Sec., Rebecca Athey; V. Pres., Ruth Ellen Talley; Pres., Dotte Hibbard; Historian, Betty Tharpe, Reporter, Barbara Strode; Treas., Sara Fritts.

Getting in practice for primary work

YOUTH FOR CHRIST

Romans 1:16 For I am not ashamed of the gospel of Christ: for it is the power of God unto salvation to every one that believeth; to the Jews first and also to the Greek.

Seated: Nancy Miller, Elizabeth Lake, Patsy Brill, Joyce Lake, Ruth Franklin, Sylvester Franklin, Mr. Taylor, Sponsor. Standing: Mary Ellen Lake, Peggy Lake, Nancy Brill, Jack Franklin, Pauline Smallwood, Carol Ann Devers, Patsy Buckner.

DIVERSIFIED OCCUPATIONS

First Row: Nancy Peyton, Sec. Second Row: Mr. Warren Rothgeb, Sponsor; Franklin Royston, Treas.; Bucky Ashby, V. Pres.; Buddy Fuller, Reporter. Third Row: Robert De Shong, Darrell Jones, Woodrow Ashwood, Garland Jenkins, Pres., Fred White. Fourth Row: Charles Pierce, Thomas Wiley, Coleman Burke, Denny Barr, Dailey Broy.

Frank Royston makes sure a car is fully serviced.

Garland Jenkins rips walnut board for a table top.

Mr. White shows Tom Wiley the thickness to cut Mrs. Huffman's sirloin.

DISTRIBUTIVE EDUCATION

First Row: Wayne Jones, Norma Monroe, Floyd McWilliams, Vice-President; Bobby Crim, Promotion Manager; Mary Frances Smallwood; Helen Crim, Secretary-Treasurer. Second Row: Allen Locke, Simon Newlin, Alfred Chapman, James Ashby, President; Mr. Warren Rothgeb, Sponsor.

The four corners of the D. E. Emblem represent social intelligence, vocational competency, leadership, and economic literacy. The wrapped package is a symbol of a job well done.

Mr. Howell demonstrates the one-size-fits-all sock to Floyd McWilliams.

James Ashby explains the advantage of buying merchandise while on sale.

SPORTS

Bud Blythe Kenneth Pitta

Bucky Ashby

Lind Harrison

Buddy Fuller Rodger White

Duke Murray
CAPTAIN

Coach Cochran

CO. CAPTAIN Charles Kuehley. Charles Pierce, CO. CAPTAIN

VARSITY FOOTBALL TEAM

First Row: Floyd McWilliams, Walter Flory, Rodger White, Dale Gardner, Donny Fuller, Charles Kackley, Buddy Fuller, Charles Starkey, Ronald Cain, Peter Levi, Charles Heflin, Ronald Kaplon. Second Row: Conway Jenkins, Norman Heflin, Duke Murray, Leon Tomblin, Walter Hoffman, Charles Pierce, Carl White, James Pyne, Larry Tinsman, Lind Harrison, Leroy Tomblin. Third Row: Mr. Cochran, Coach; Harvey Poston, Billy Barr, Kenneth Pitta, Bucky Ashby, Peter Hobert, Carroll Shepherd, Ken Erickson, Bud Blythe, Donald Crim, Jackie Tinsman, Freddie White.

JUNIOR VARSITY FOOTBALL TEAM

First Row: Charles Cake, Dickie McDonald, Howard Lloyd, Louis Athey, Jimmy Fowler, Billy Tumblin, Gene Ray Larrick, David Erickson, Reid Tomblin. Second Row: Alfred Johnson, Walter Foster, James Barb, Tommy Fiddler, Gerald Pierce, Bobby Barr, Billy Milleson, Richard White, Bobby Duke. Third Row: Jesse Longerbeam, Harvey Poston, Dale Gardner, Hugh Baker, Charles Chapman, Henry Kerns, Johnny Brubaker, Joe Shugars, Martin Michelson; Mr. Clemons, Coach.

Buddy Fuller

Mr. Cochran—Coach

Darrel Jones

Charles Pierce

Kenneth Fitta

Bobby "Nat" Collis

Norman Heflin

BOYS' VARSITY BASKETBALL

First Row: Conway Jenkins, Leon Tomblin, Carl White, Walter Hoffman, Charles Pierce, Norman Heflin, Bobby Nat Collis, Mr. Douglas Cochran, Coach. Second Row: Buddy Fuller, Alfred Chapman, Kenneth Pitta, Carroll Shepherd, Darrell Jones, Charles Starkey.

BOYS' JUNIOR VARSITY BASKETBALL

First Row: Eddie Deavers, Rennie Davis, Hugh Baker, Leroy Tomblin, Stanley Downs, Donald Pine, David Berlin, Charles Hausenfluck, Eugene Pyne; Mr. Kenneth Wisecarver, Coach. Second Row: Bennie Moore, Bobby Barr, Bucky Feltner, Frankie Grimes, Louis Athey, Donnie Fuller.

Barbara Downs

Jowell Shepherd

Barbara Strode

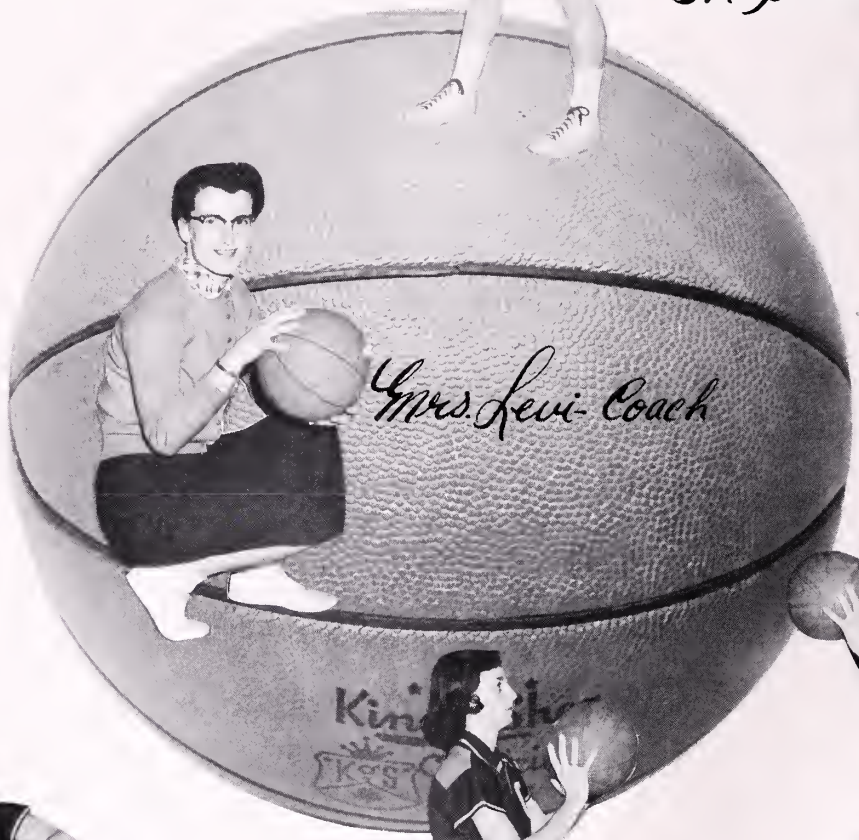

Mrs. Levi- Coach

Frances Everhart

Patty Miley

Barbara Lloyd

GIRLS' VARSITY BASKETBALL

First Row: Linda McClaughry, Jenny Levi, Betty Lou Fishpaw, Sara Fritts, Dolly Kreft, Barbara Childs. Second Row: Barbara Jean Lloyd, Phyllis Brannon, Polly Myers, Patty Miley, Powell Shepherd, Barbara Downs, Barbara Strode, Frances Everhart, Shirley Hurd, Barbara Ann Lloyd, Eleanor Pyne; Mrs. Levi, Coach.

GIRLS' JUNIOR VARSITY

First Row: Patsy Whetzel, Donna Levi, Patsy Lichliter, Joy O'Bryan, Patsy Buckner, Mary Ellen Lake, Rhoda Settle. Second Row: Mrs. Levi, Coach; Barbara Huff, Martha McDonald, Connie Duke, Sandra Kercheval, Linda Everly; Pauline Smallwood, Manager.

VARSITY HOCKEY

First Row: Jenny Lynn Levi, Dolly Kreft, Linda McClaughry, Phyllis Harrison, Nancy Bell, Ann Galloway. Second Row: Dewey Wedell, Abigail Kirby, Daisy Mae Williams, Judy Davis, Sue Shortt Lloyd, Helen Huff, Polly Myers, Betty Tharpe, Betty Ritenour, Mary Willingham, Jean Deal.

JUNIOR VARSITY HOCKEY

Left to right: Lucille Kerns, Rhoda Settle, Sandra Kercheval, Martha Reardon, Joy O'Bryan, Patsy Carpenter, Donna Levi, Mary Ellen Lake, Patsy Buckner.

BASEBALL TEAM OF '55

First Row: Reid Everly, Buddy Fuller, Charles Starkey, Charles Kackley, Kenneth Pitta. Second Row: Darrell Jones, Donny Fuller, Leon Tomblin, Norman Heflin, Charles Bemusdaffer, Walter Barr, Donny Royston. Third Row: Mr. Cochran, Coach; Larry Tinsman, Billy Barr, Robert DeShong, Leroy Tomblin, Denny Barr, Charles Willis, Ronald Kaplon.

FOOTBALL ACTION SHOTS

SOFTBALL

Sarah Sipe, Phyllis Bemusdaffer, Nellie Myers, Sheila McCarty, Barbara Ann Lloyd, Betty Ann Tavenner, Jean Lloyd. Second Row: Mrs. Levi (coach); Sara Fritts, Barbara Ann Downs, Barbara Anne Strode, Shirley Hurd, Patty Miley, Carol Moreland, Betty Lou Fishpaw.

Barbara Downs

Barbara Anne Strode

Shirley Hurd

VARSITY CHEERLEADERS

Left to right: Molly King, Patty Miley, Marietta Ames, Sarah Ann Sipe, Captain for Basketball; Rebecca Anne Athey, Captain for Football; Joan Strickler. Elva White, Phyllis Harrison.

JUNIOR VARSITY CHEERLEADERS

Left to right: Donna Levi, Nancy Bell, Jenny Lynn Levi, Captain; Carol Tomblin, Bonnie Carlisle.

SCORES

FOOTBALL

Clarke County -	27	Strasburg	-	0
Clarke County -	6	Loudoun	-	0
Clarke County -	20	Montevideo	-	6
Clarke County -	24	Warren Co.	-	0
Clarke County -	14	Broadway	-	6
Clarke County -	6	Charles Town	-	0
Clarke County -	0	Luray	-	13
Clarke County -	0	Handley	-	19
Clarke County -	7	James Wood	-	0

GIRLS' BASKETBALL

Clarke County -	24	Legion Girls	-	28
Clarke County -	24	Strasburg	-	22
Clarke County -	47	Legion Girls	-	35
Clarke County -	30	Warren Co.	-	23
Clarke County -	26	Strasburg	-	25
Clarke County -	32	Legion Girls	-	33
Clarke County -	40	St. Joseph's	-	29
Clarke County -	21	Loudoun	-	31
Clarke County -	56	St. Joseph's	-	37
Clarke County -	54	Warren Co	-	64
Clarke County -	53	James Wood	-	14

SOFTBALL

Clarke County -	25	Strasburg	-	3
Clarke County -	4	Warren Co.	-	5
Clarke County -	4	Warren Co.	-	13
Clarke County -	7	Strasburg	-	5
Clarke County -	2	Loudoun Co.	-	15

BOYS' BASKETBALL

Clarke County -	36	Strasburg	-	40
Clarke County -	36	Montevideo	-	44
Clarke County -	71	Luray	-	62
Clarke County -	63	Warren Co.	-	54
Clarke County -	42	Broadway	-	51
Clarke County -	67	Charles Town	-	51
Clarke County -	30	James Wood	-	48
Clarke County -	46	Harrisonburg	-	65
Clarke County -	22	Strasburg	-	38
Clarke County -	44	Montevideo	-	70
Clarke County -	50	Handley	-	73
Clarke County -	53	Loudoun Co.	-	70
Clarke County -	54	Luray	-	61
Clarke County -	47	Warren Co.	-	73
Clarke County -	48	Charles Town	-	64

BASEBALL

Clarke County -	0	Strasburg	-	1
Clarke County -	1	Luray	-	8
Clarke County -	7	Loudoun Co.	-	1
Clarke County -	5	James Wood	-	2
Clarke County -	4	Loudoun Co.	-	0
Clarke County -	7	Broadway	-	1
Clarke County -	8	Broadway	-	2
Clarke County -	2	James Wood	-	0
Clarke County -	2	Luray	-	3
Clarke County -	7	Warren Co.	-	0

HOCKEY

Clarke County -	1	Handley	-	1
Clarke County -	1	Warren Co.	-	0
Clarke County -	1	Handley	-	2
Clarke County -	1	Warren Co.	-	3

SENIOR STATISTICS

MARIETTA AMES

Editor-in-chief of Talon '56, Chm. of Recreation Committee '56, Dramatics Club '53, '54, '55, V. Pres. of Dramatics Club '53, Latin Club '53, '54, Tri-Hi-Y '53, Cheerleader '53, '54, '55, '56, Library Club '54, Beta Club '55, '56, Sec. of Beta Club '56, French Club '55, '56, Student Council '56.

REBECCA ANNE ATHEY

Cheerleader '53, '54, '55, '56, Capt. of Cheerleaders '56, Dramatics Club '53, Sec. of Dramatics Club '54, Latin Club '53, '54, Tri-Hi-Y '53, F.T.A. '53, '55, '56, Sec. of F.T.A. '56, F.B.L.A. '55, '56, Pres. of F.B.L.A. '56, Regional V. Pres. of F.B.L.A. '56, Girls' State Representative, '55, Student Council '56, Class Sweetheart '55, Junior Class Play Cast '55, Asst. Picture Editor of Talon '56, Sec. of Class '56.

BARBARA BALLENGER

Cheerleader '53, '54, '55, F.H.A. '54, '56, F.B.L.A. '55, Miss Clarke County '55.

PHYLLIS BEMUSDAFFER

F.H.A. '53, '54, '56, Glee Club '53, V. Softball '54, '55, V. Basketball '54, F.B.L.A. '55.

GRETTA DICKS

F.H.A. '53, '54, '55, '56, Glee Club '53 Typist of Talon '56.

BARBARA DOWNS

V. Basketball '53, '54, '55, '56, V. Softball '53, '54, '55, '56, Hockey '55, Glee Club '53.

GAYLE HAYMAKER

Dramatics Club '53, '54, '55, '56, Tri-Hi-Y '53, Glee Club '53, '54, '55, Latin Club '53, '54, Student Council '55, '56, Chm. of Athletic Committee '55, '56, Asst. Editor-in-chief of Talon '56.

DOTTE HIBBARD

Dramatics Club '53, F.T.A. '53, '55, '56, Pres. of F.T.A. '56, Latin Club '53, '54, Library Club '53, '54, '55, Tri-Hi-Y '53, '54, Reporter of Tri-Hi-Y '54, F.B.L.A. '55, '56, F.B.L.A. Reporter '56, Athletic Committee '55, '56, Co-Chairman of Athletic Committee '56, Recreation Committee '56.

LOUISE HUFF

V. Basketball '53, V. Softball Mgr. '53, F.H.A. '53, '54, Glee Club '53, Pres. of Class '53, Hockey Mgr. '54, Junior Class Play Cast '55, F.B.L.A. '55, Library Asst. '54.

ANNA LEE HUMMER

F.H.A. '53, '54, '56, Cheerleader '54, '55, F.B.L.A. '55.

LILLIAN HUMMER

Dramatics Club '53, '54, '55, Tri-Hi-Y '53, Glee Club '53, '54, '55, F.B.L.A. '54, '55, V. Softball '54, '55, F.H.A. '55, '56, Library Asst. '54, '55.

SHIRLEY HURD

F.H.A. '53, '54, '56, Pres. of F.H.A. '53, F.B.L.A. '55, Glee Club '53, '54, Library Assistant '55, Softball '53, '54, '55, '56, Basketball '53, '54, '55, '56.

CAROLINE KERNS

Dramatics Club '53, '54, Library Club '53, F.H.A. '54, '55, '56, Treas. of F.H.A. '55, F.B.L.A. '55, '56, Project Chairman of F.B.L.A. '56.

LOIS LADD

Junior Class Play Cast '55, Talon Staff '56.

JOYCE LAKE

Dramatics '53, F.H.A. '53, '54, '55, '56, Glee Club '53, '54, Pres. of Bible Club '55, '56, Sec. of F.B.L.A. '56, S.C.A. Representative '55, Beta Club '55, '56, Library Assistant '53, '54, '55, '56, Poetry Contest Winner '54.

JEAN LLOYD

Basketball '53, '54, '55, '56, Softball '53, '54, '55, '56, F.H.A. '53, '54, '56, Sec. of F.H.A. '53, Breeze Staff, Headline Editor, Reporter '56.

SHEILA McCARTY

Latin Club '53, '54, Dramatics Club '53, '54, '55, '56, Softball '53, '54, '55, '56, V. Pres. of Library Club '56.

NANCY MILLER

F.H.A. '53, '54, Glee Club '53, '54, Bible Club Song Leader '55, '56, F.B.L.A. '55, '56, Treas. of F.B.L.A. '56, Typist of Breeze Staff '56.

GEORGIE MILLESON

Library Club '53, Tri-Hi-Y '54, '55, '56, Pres. of Tri-Hi-Y '56, Sec. of Tri-Hi-Y '54, Chaplain of Tri-Hi-Y '55, F.H.A. '55, '56, Business Manager of the Talon '56, Recreation Committee '56, Breeze Reporter '55, Sec. of class '53.

CHARLOTTE PEARSON

Glee Club '53, F.H.A. '53, '54, '55, '56.

NANCY PEYTON

Basketball '53, Softball '53, Glee Club '53, F.H.A. '53, '54, Sec. of F.H.A. '54, Beta Club '55, '56, Sec. of D. O. Club '56, Reporter for S.C.A. '56, Breeze Staff '55, '56.

MARY JEAN RICKARD

Glee Club '53, '54, '55, F.H.A. '53, '54, '55, '56, V. Pres. of F.H.A. '56, Dramatics Club '53, '54, F.B.L.A. '56, Band '55, '56, Talon Staff '56, Girls' State Representative '55, Junior Class Play Cast '55.

POWELL SHEPHERD

F.T.A. '56, Latin Club '54, '55, Basketball '54, '55, '56, Softball '53.

KITTY SMALLWOOD

Library Club '53, '54, Sec. of Library Club '54, Tri-Hi-Y '53, Beta Club '55, 56, F.H.A. '55, '56, Talon Staff Feature Editor '56, Breeze Staff Typist '56, F.B.L.A. '55, '56, V. Pres. of F.B.L.A. '56.

BARBARA ANNE STRODE

Glee Club '53, Basketball '53, '54, '55, '56, Softball '53, '54, '55, '56, Tri-Hi-Y '54, '56, Student Council member '55, '56, Hockey '55, Breeze Staff '55, '56, Reporter of Breeze '56, V. Pres. of French Club '55, F.T.A. '55, '56, Talon Staff Girls' Sports Editor '56.

RUTH ELLEN TALLEY

Dramatics Club '53, '54, '55, Tri-Hi-Y '53, '54, Latin Club '53, '54, Sec. of Latin Club '53, F.T.A. '54, '55, '56, V. Pres. of F.T.A. '56, French Club '55, '56 Beta Club '55, '56, Athletic Committee '55, Jr. Red Cross Council '53, '54, Junior Class Play Cast '55, Talon Staff Asst. Feature Editor '56, Glee Club '53, Reporter of Glee Club '53.

BETTY ANN TAVENNER

F.H.A. '54, Basketball '53, '54, Softball '53, '54, '55, '56, Recreation Committee '54.

MARY MARGARET THOMA

Treas. of class '53, Dramatics Club '53, '54, '55, Latin Club '53, '54, Tri-Hi-Y '53, Glee Club '53, Sec. of S.C.A. '54, Sec. of Class '55, Picture Editor of Talon '56.

DORIS ANN WILLIAMS

F.H.A. '56, Typist of Talon '56, Glee Club '53, School winner of Betty Crocker Homemaker of Tomorrow '56.

SENIOR STATISTICS

BUCKY ASHBY

J.V. Football '53, J. V. Basketball '53, V. Football '54, '55, '56, V. Basketball '54, '55, Industrial Arts '54, '55, D.O. Club '55, '56, D. O. V. Pres. '56.

CHARLES BEMUSDAFFER

V. Baseball '53, '54, '55, '56, F.F.A. '53, '54, '55 '56, Pres. of F.F.A. '56, Pres. of class '55, Pres. of class '56.

BUD BLYTHE

School Patrol, Lt. '53, Dramatics Club '53, '54, '55, '56, Treas. of Dramatics Club '55, Pres. of Dramatics Club '56, V. Football '53, '54, '55, '56, Spanish Club '54, '55, Spanish Club, Sec. Treas., and Reporter '54, Spanish Club Treas. '55, Stage Electrician '54, '55, '56, Student Council '54, '55, '56, Treas. of Class '55, Hi-Y '55, '56, Junior Play Mgr. '55.

DAILEY BROY

Industrial Arts Club '53, '54, '55, D.O. Club '55, '56.

COLEMAN BURKE

Lt. of Safety Patrol '53, '54, Capt. of Patrol '55, '56, Glee Club '53, '54, '55, Treas. of Glee Club '53, V. Pres. of Glee Club '54, F.F.A. '54, '55, '56, F.F.A. V. Pres. '55, F.F.A. Federation V. Pres. '55, Hi-Y '53, '54, '55, '56, Sec. of Hi-Y '55, F.F.A. Basketball '53, '54, '55, V. Baseball '54.

JOE DAVIS

Science Club '53, '54, V. Pres. of Science Club '54, Hi-Y '55, '56, Treas. of Hi-Y '56, Safety Patrol '53, '54, Beta Club '55, '56, Spanish Club '54, '55, Sec. of Spanish Club '54, J.V. Basketball '54, J.V. Football '53, Boys' State Representative '55, Junior Class Play Cast '55.

SYLVESTER FRANKLIN

F.F.A. '53, '54, '55, '56, Bible Club '55, '56, Treas. of Bible Club '55.

BUDDY FULLER

Industrial Arts Club '53, '54, '55, D.O. Club '56, Student Council '55, V. Basketball '53, '54, '55, '56, V. Football '54, '55, '56, Treas. of Class '55, Treas. of Class '56, V. Pres. of Class '53. V. Baseball '53, '54, '55, '56.

LIND HARRISON

Science Club '54, Latin Club '54, '55, V. Football '56, J.V. Basketball '53, V. Basketball '54, '55, School Patrol '53.

GARLAND JENKINS

Industrial Arts Club '53, '54, '55, V. Pres. of Industrial Arts Club '53, '54, Pres. of Industrial Arts Club '55, D.O. Club '55, '56, Pres. of D.O. Club '56, J.V. Football '53.

LOYD ALLEN JOHNSON

Dramatics Club '53, '54, '55, '56, Breeze Staff, '54 '55, '56, Reporter of Breeze '54, Literary Editor of Breeze, '55 Asst. Editor of Breeze, '56, Latin Club '53, '54, V. Pres. of Latin Club '54, French Club, '55, '56 S.C.A. Reporter '55, S.C.A. Pres., '56, Junior Play Cast '55, Boys' State Representative '55, Band '54, '55, Pres. of Band, '55, Beta Club '55, '56.

WESLEY JOURNELL

James Wood Basketball '53, '54, '55, F.F.A. '54, '55, Football '54, Treasurer of class '54 Track Team '54, '55, Key Club '55.

CHARLES KACKLEY

V. Football '53, '54, '55, '56, V. Baseball '53, '54, '55, '56, S.C.A. Vice Pres. '55, S.C.A. Treas. '56, F.F.A. Club '53, '54, '55, '56, Pres. of class, '53, Vice Pres. of class '54.

RONALD KAPLON

School Patrol '53, Science Club '53, '54, Football Mgr. '53, '54, '55, '56, Basketball Mgr. '54, '55, Beta Club '55, '56, Boys' State Representative, '55 Baseball Scorekeeper, Business Mgr., '56, Boys' Sports Editor of Talon '56.

FLOYD McWILLIAMS

Manager of Football Team '56, D.E. Club '54, '55, Vice Pres. of D.E. Club '56, Lieut. of School Patrol, '53, '54, Capt. of School Patrol '55, '56, Asst. Sports Editor of Talon '56.

CHARLES MOORE

Ind. Arts. '53, '54, '55

DUKE MURRAY

Latin Club '53, '54, Beta Club '55, '56, Pres. of Beta Club '56, Football '54, '55, '56, Basketball '53, '54, '55, Basketball Mgr., '56, Senior Class Representative to S.C.A., '56 Student Council, '53, '54, '55, Pres. of French Club '55, Boys' State Representative '55.

SIMON NEWLIN

Glee Club '53, '54, D.E. Club '55, '56.

DAVID PHILLIPS

Ind. Arts. '53, '54, '55, Treas. of Class, '53, Basketball '53.

CHARLES PIERCE

Football '53, '54, '55, '56, Basketball '53, '54, '55, '56, Baseball '53, Pres. of class '54, D.O. Club '56.

KENNETH PITTA

Ind. Arts. '53, '54, '55, Football '53, '54, '55, '56, Sec. of Ind. Arts, '55, Baseball '53, '54. '55, '56, Basketball '53, '54, '55, '56, Vice Pres. of class '56.

FRANK ROYSTON

Basketball '53, Baseball '53, Ind. Arts Club '53, '54, '55.

FRANKLIN ROYSTON

Ind. Arts Club '53, '54, Treas. of Ind. Arts. '54, D.O. Club '55, '56, Pres. of D.O. Club '55, Treas. of D.O. Club '56.

FREDDY WHITE

Football Team Mgr. '54, '55, '56, Ind. Arts Club '54, '55, Reporter of Ind. Arts '55. D.O. Club '56

RODGER WHITE

Football '54, '55, '56, F.F.A. '53, '54, '55, '56, Treas. of F.F.A. '56, F.F.A. Basketball '54, '55, '56.

THOMAS WILEY

F.F.A. '53, '54, '55, Ind. Arts. Club '53, J.V. Football '53, D.O. Club '55, '56.

ADVERTISEMENTS

"Now let's have a big smile and watch the birdie!"
RHODEN'S STUDIO
Berryville, Virginia

"And this is the new piece of machinery we bought last week."
H.N. RITTER
Berryville, Virginia

"There is no place like home when you are fully insured----"
by----
L.H. BELL, INSURANCE AGENCY
Berryville, Virginia

"Is Ronnie going hunting for 'deer'?"
MILLER'S HARDWARE
Winchester, Virginia

"Now, Mr. McWilliams
about that loan...."
BANK OF CLARKE COUNTY
BERRYVILLE, VIRGINIA

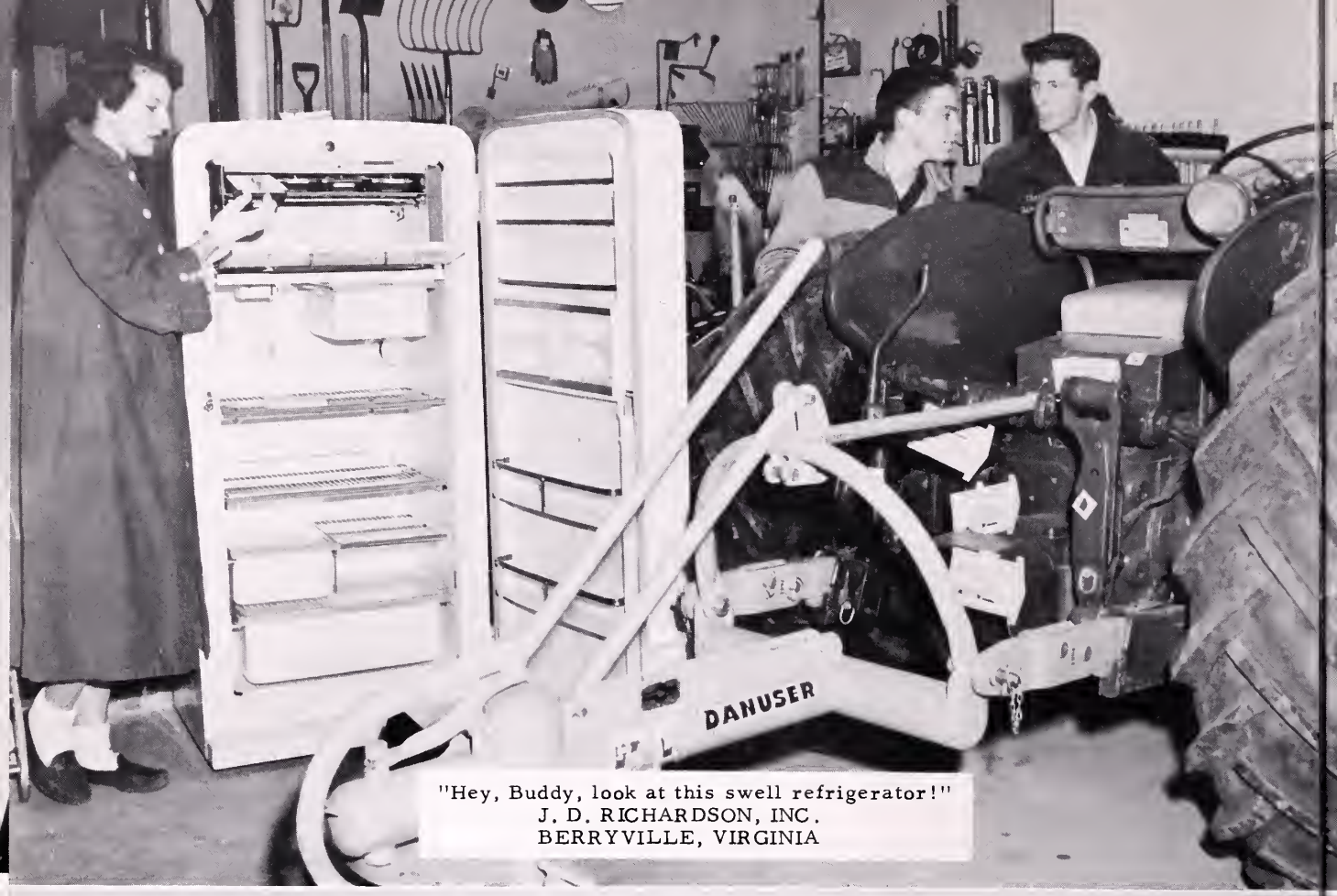

"Hey, Buddy, look at this swell refrigerator!"
J. D. RICHARDSON, INC.
BERRYVILLE, VIRGINIA

One reason why Clarke County is one of the largest apple producers in Virginia.
H. F. BYRD, INC.
BERRYVILLE, VIRGINIA

"I always get the large economy size at...."
WEBBTOWN MARKET
BERRYVILLE, VIRGINIA

"I like this one, Ronnie. It's a Palm-Beach Tuxedo."
GRAY AND EDDY
WINCHESTER, VIRGINIA

Getting ready for the Junior-Senior Prom at the....
ANNABELLE BEAUTY SALON
BERRYVILLE, VIRGINIA

"Don't drink it all, Ronnie!"
BERRYVILLE PHARMACY
BERRYVILLE, VIRGINIA

"Our school band instruments came from--"
G & M MUSIC CENTER
WINCHESTER, VIRGINIA

"Look, Louise, only 79¢ a pound!"
THOMPSON'S GROCERY
BERRYVILLE, VIRGINIA

"Now we'll 'level' with you; you find the best tools at--"
JOHN S. SOLENBERGER
WINCHESTER, VIRGINIA

"Five gallons, please, Jimmy."
LIVENGOOD'S SERVICE STATION
BERRYVILLE, VIRGINIA

"Very pretty, Phyllis; now try this one!"
SCHEUER's STORE
BERRYVILLE, VIRGINIA

We get the very best in dairy products from....
KERCHEVAL's STORE
BERRYVILLE, VIRGINIA

"And this is our milk cooler!"
CLARKE COUNTY CREAMERY
BERRYVILLE, VIRGINIA

"Well, it looks as though we don't buy that drier today!"
CLARK'S ELECTRIC SERVICE
BERRYVILLE, VIRGINIA

"And away we go--ready to bring your favorite ice cream to your local store!"
FUSSELL-YOUNG ICE CREAM CO.
BERRYVILLE, VIRGINIA

"Make that a large coke to go, please."
GARDNER'S DRUG STORE
BOYCE, VIRGINIA

"Yes, Coleman, you always find the right fit at--"
WISECARVER'S GENTS' SHOP
BERRYVILLE, VIRGINIA

"Happy Motoring Starts At The Esso Sign"
FRANK'S ESSO SERVICENTER
BERRYVILLE, VIRGINIA

"We are proud of our savings account in----"
FARMERS AND MERCHANTS BANK
CAMERON STREET BRANCH
WINCHESTER, VIRGINIA

"Just what we need for our new spring suits."
VIRGINIA WOOLEN SHOP
EAST PICADILLY STREET
WINCHESTER, VIRGINIA
OPEN TUE.--SAT.
12:00--5:00

RAMSBURG'S

Hardware Gifts

Berryville, Virginia

BERRYVILLE NEWS STAND
Gifts-Toys-Cameras-Photo Supplies

7 West Main St., Berryville, Virginia

R. B. Whiting - Owner

Compliments of

BEN FRANKLIN
5 & 10¢ STORE

Berryville, Virginia

HESS SHOE SHOP

Quality Shoe Repair

Berryville, Virginia

PIFER
STATIONERY AND OFFICE SUPPLY, INC.

124 W. Loudoun St., Winchester, Virginia

J. S. ANDERS
Meats-Groceries

General Merchandise

Phone 3 Boyce, Virginia

T. B. STRODE
General Merchandise

Boyce, Virginia

BIG CONE
For a delightful snack

Winchester Virginia

LLOYD's TRANSFER AND STORAGE
Dependable Service Since 1931
also Agent for
North American Van Lines, Inc.

Phone 247 Berryville, Virginia

EDWARD P. BERLIN
Real Estate & Insurance

5 West Main St. Berryville, Virginia

JANE'S LUNCH Berryville Virginia	*Compliments of* BOYCE GARAGE Boyce Virginia
TRIPLE J GROCERY Groceries Amoco Gas and Oil Berryville Virginia	*Compliments of* BATTLETOWN TRANSFER Berryville Virginia
BILL T. FEAGANS Watch Repair Charles Town West Virginia	BOYD'S DRUG STORE, INC. 2 South Loudoun Street Winchester Virginia

"And after they are bottled, they are sent to the stores!"
COCA COLA
WINCHESTER, VIRGINIA

"Cash that check for $10, please!"
FIRST NATIONAL BANK
BERRYVILLE, VIRGINIA

"Having car trouble? Kirk's will fix it!"
KIRK'S SERVICENTER
BERRYVILLE, VIRGINIA

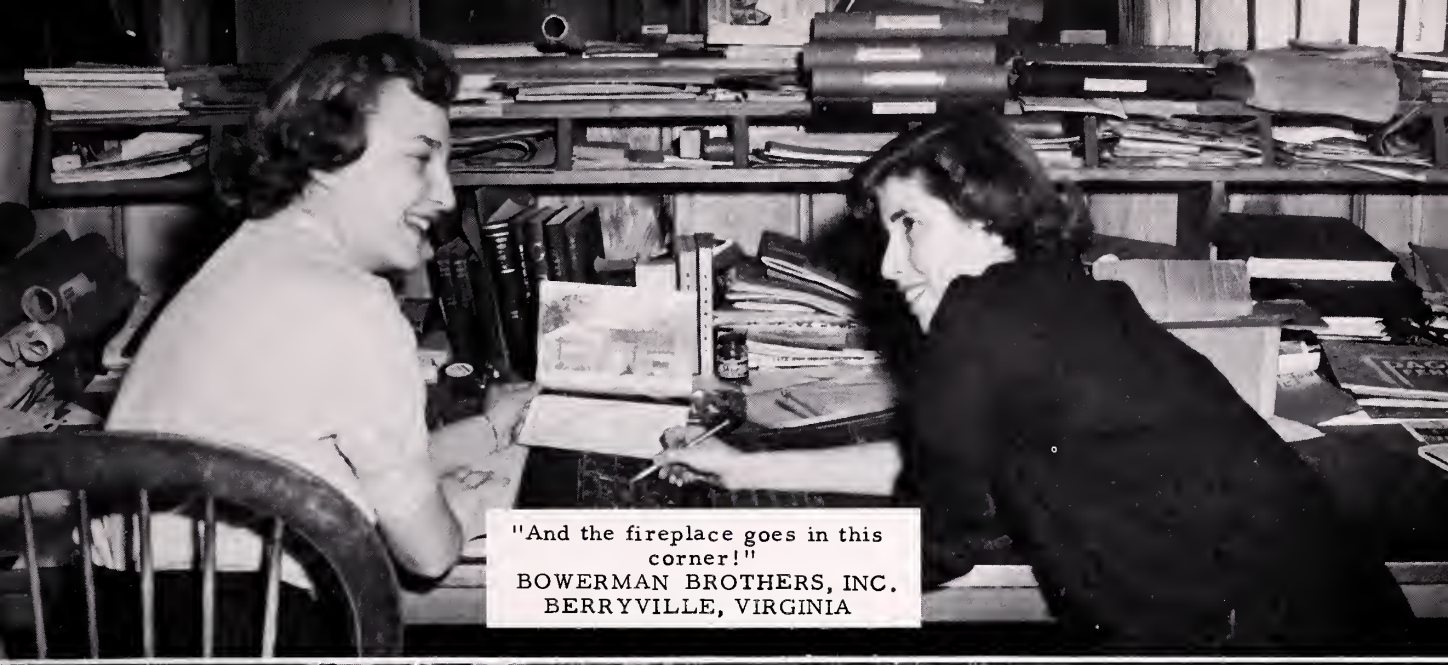

"And the fireplace goes in this corner!"
BOWERMAN BROTHERS, INC.
BERRYVILLE, VIRGINIA

"Yes, Ruthie, this is just what you need for college!"
COINER'S DEPARTMENT STORE, INC.
BERRYVILLE, VIRGINIA

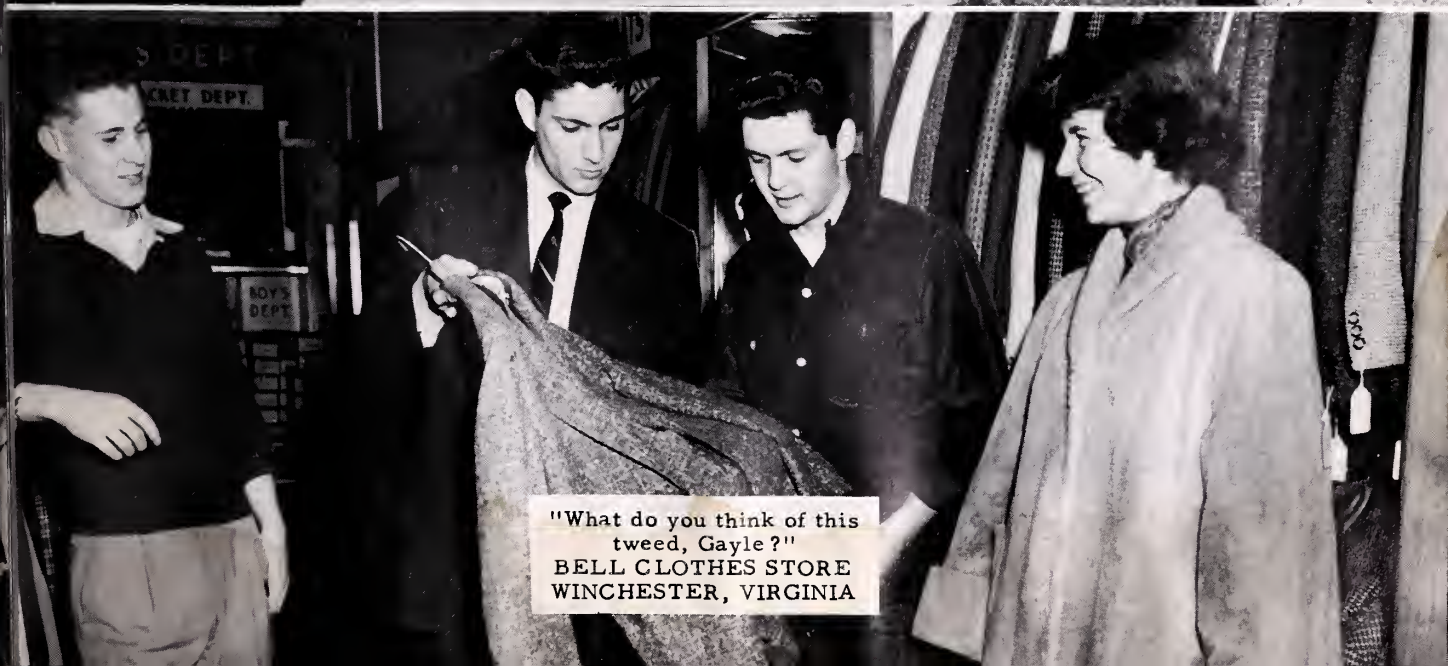

"What do you think of this tweed, Gayle?"
BELL CLOTHES STORE
WINCHESTER, VIRGINIA

"Here, have another; we love cereal from---"
SHACKLEFORD'S STORE
BERRYVILLE, VIRGINIA

"Clean, pressed, and ready for delivery!"
VETERANS CLEANERS
BERRYVILLE, VIRGINIA

"Our clothes will be so-oo clean, when washed in a washer from--"
NORTHERN VIRGINIA POWER COMPANY
BERRYVILLE, VIRGINIA

One cartload of the finest foods from---
COMMUNITY SELF-SERVICE
BERRYVILLE, VIRGINIA

"Girls, look at this set! It's a Sylvania!"
TIP TOP RADIO AND TV
BERRYVILLE, VIRGINIA

"You won't have any trouble keeping them on the farm, after they've seen the supplies at the--"
FARM SERVICE
BERRYVILLE, VIRGINIA

"And on this set, girls, you receive both black and white and color TV!"
MILLER AND ANDERSON
WINCHESTER, VIRGINIA

"Your attention, please; we will now have our morning devotions on our school public address system."
from
BAKER AND ANDERSON
WINCHESTER, VIRGINIA

"Yes, Southern fried chicken is our special for today!"
BATTLETOWN INN
BERRYVILLE, VIRGINIA

"Yes, you are really on top when you buy at----"
CLARKE COUNTY SUPPLY
BERRYVILLE, VIRGINIA

Compliments of

G. B. THOMAS
BERRYVILLE, VIRGINIA

"A great ride in a great car from----"
CLARKE COUNTY MOTOR COMPANY
BERRYVILLE, VIRGINIA

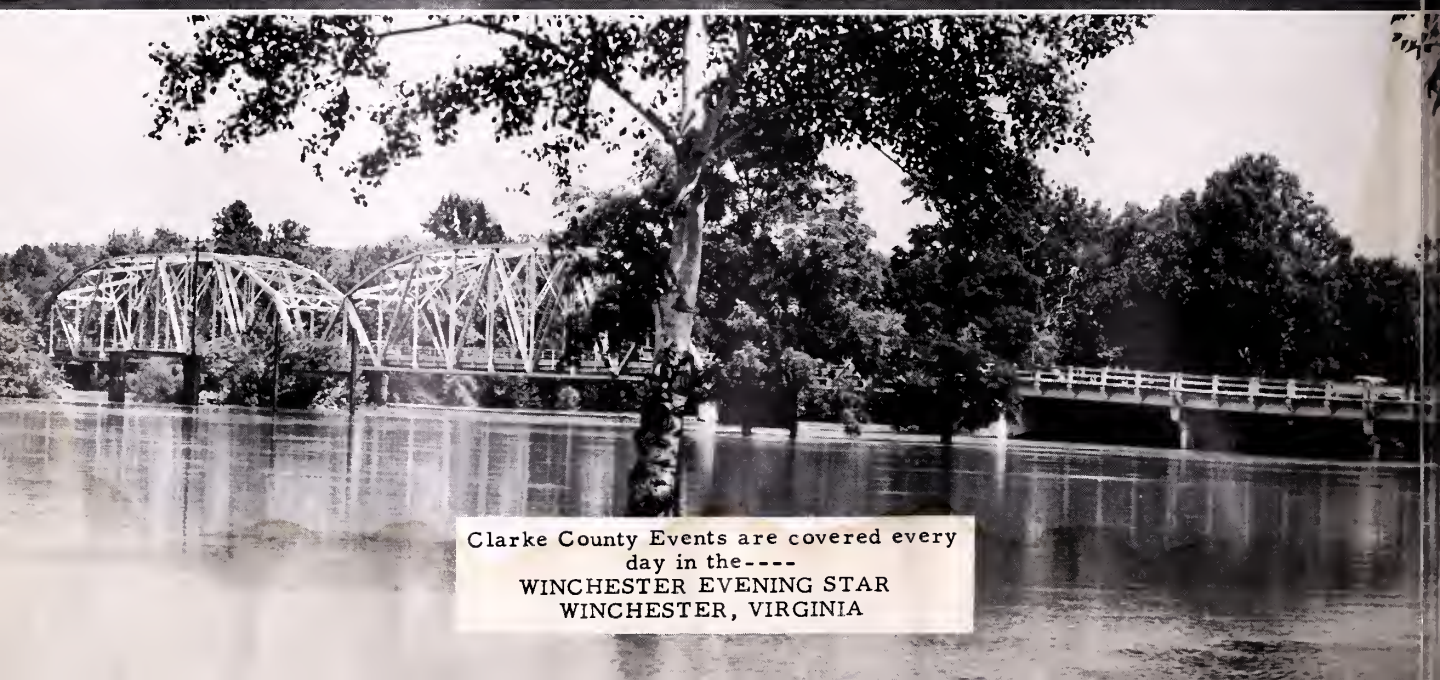

Clarke County Events are covered every day in the----
WINCHESTER EVENING STAR
WINCHESTER, VIRGINIA

"For all of your frozen food
needs go to the----"
CLARKE COUNTY LOCKER PLANT
BERRYVILLE, VIRGINIA

ENDERS
BERRYVILLE, VIRGINIA

"Out of fuel?" "Call Republic Oil!"
GARLAND M. CANTER, AGENT
BERRYVILLE, VIRGINIA

"Hail, hail, the gang's all here at----"
PINE'S DRUG STORE
BERRYVILLE, VIRGINIA

"For all your automotive needs go to----"
JACKSON'S SERVICE STATION
BERRYVILLE, VIRGINIA

"Our tires are equipped for snow, ice, and mud!"
WISECARVER SALES AND SERVICE
BERRYVILLE, VIRGINIA

"Service with a smile at----"
BERRYVILLE LUMBER COMPANY
BERRYVILLE, VIRGINIA

MR. WILLIAM RHODEN

On this page of the Talon, we, the Senior Class of Clarke County High School, would like to display our appreciation to you, Billy Rhoden, for your patience and understanding, and your outstanding photographic ability, without which this annual would not have been possible.

AUTOGRAPHS

THE LIBRARY OF VIRGINIA
1000749458